

199 Avery St, Rochester, NY 14606

Report: 67872032

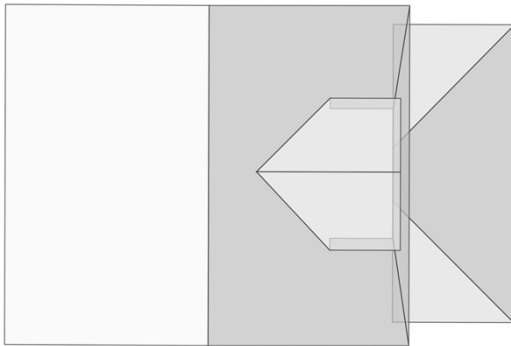

In this 3D model, facets appear as semi-transparent to reveal overhangs.

PREPARED FOR

Contact: James Senger
Company: Rochester Housing Authority
Address: 675 W Main St
Rochester, NY 14611-2313
Phone: 585-202-1266

TABLE OF CONTENTS

Images	1
Length Diagram	4
Pitch Diagram	5
Area Diagram	6
Notes Diagram	7
Report Summary	8

MEASUREMENTS

Total Roof Area =1,076 sq ft
Total Roof Facets =8
Predominant Pitch =9/12
Number of Stories >1
Total Ridges/Hips =61 ft
Total Valleys =17 ft
Total Rakes =85 ft
Total Eaves =97 ft
Estimated Attic=83 sq ft

Measurements provided by www.eagleview.com



Certified Accurate

www.eagleview.com/Guarantee.aspx

199 Avery St, Rochester, NY 14606

Report: 67872032

IMAGES

The following aerial images show different angles of this structure for your reference.

Top View

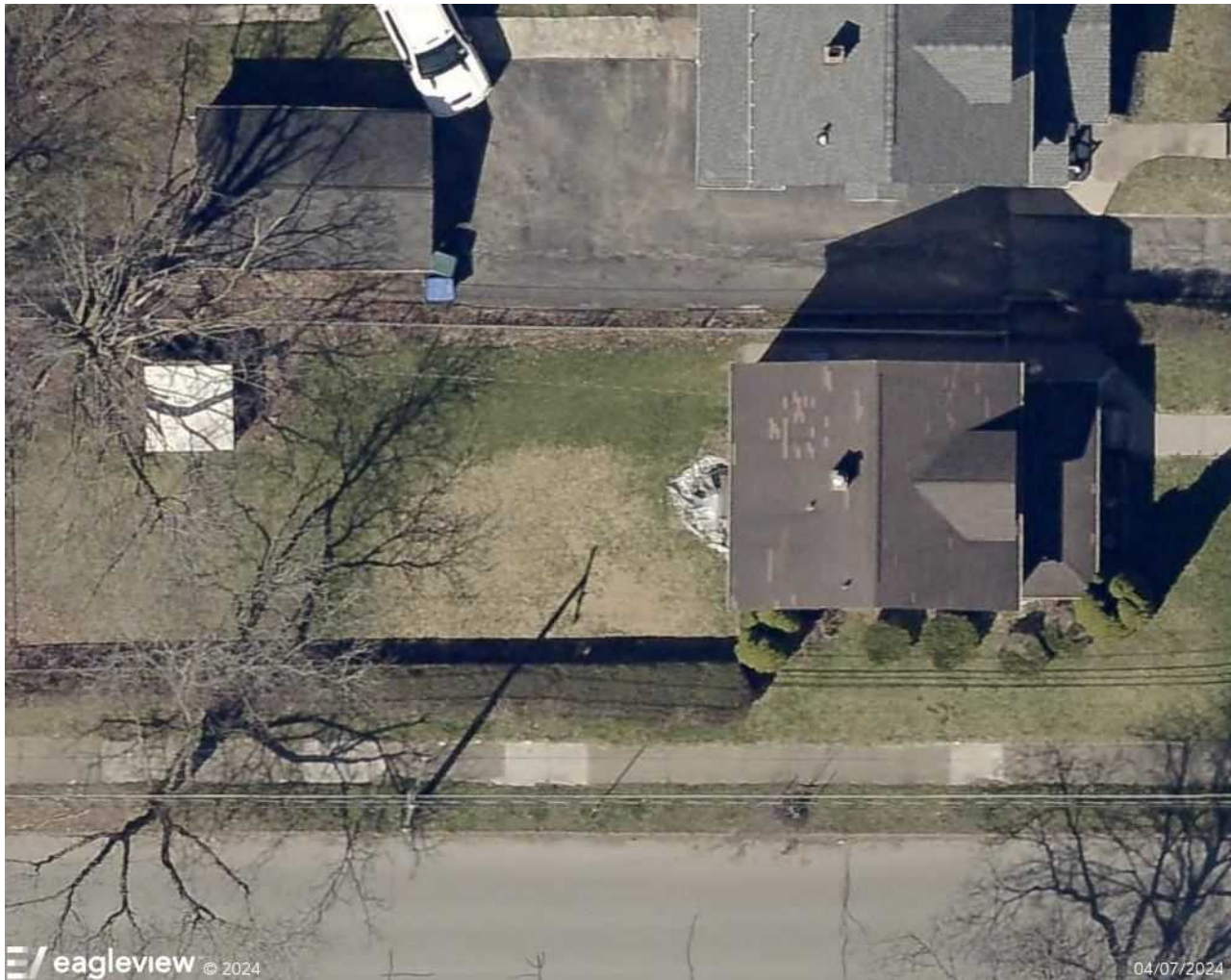

199 Avery St, Rochester, NY 14606

Report: 67872032

IMAGES

North Side



South Side

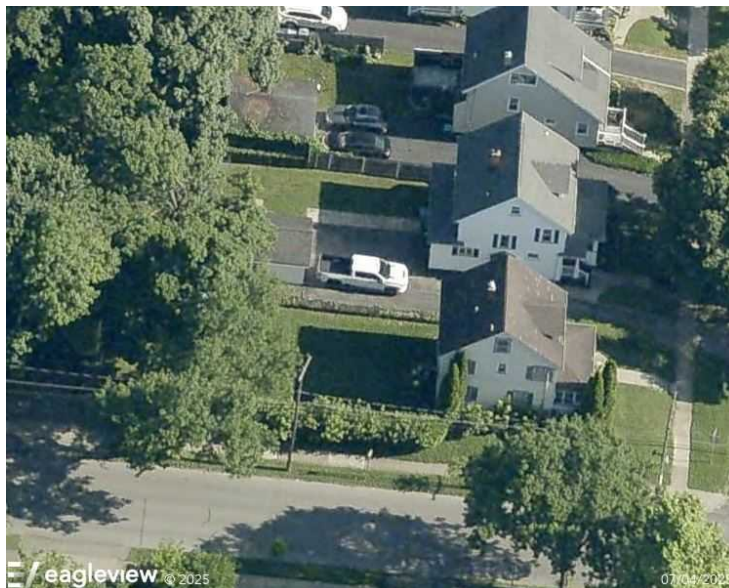

199 Avery St, Rochester, NY 14606

Report: 67872032

IMAGES

East Side



West Side

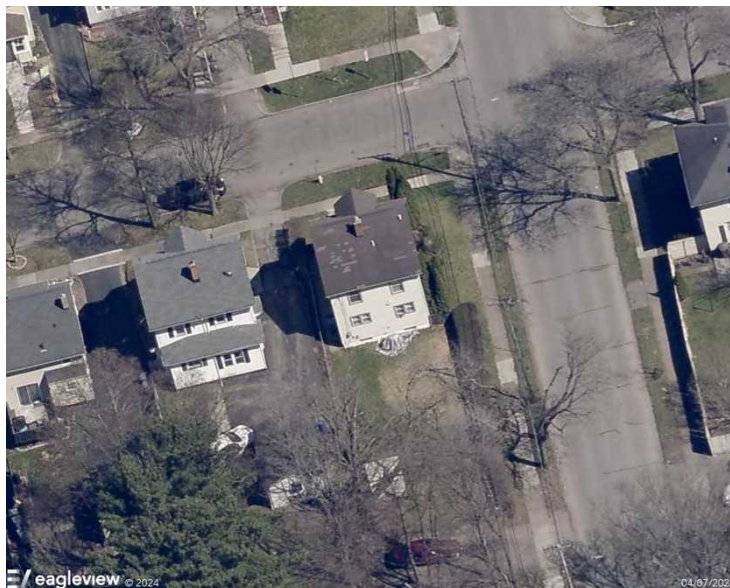

199 Avery St, Rochester, NY 14606

Report: 67872032

LENGTH DIAGRAM

Total Line Lengths:

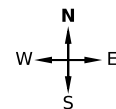
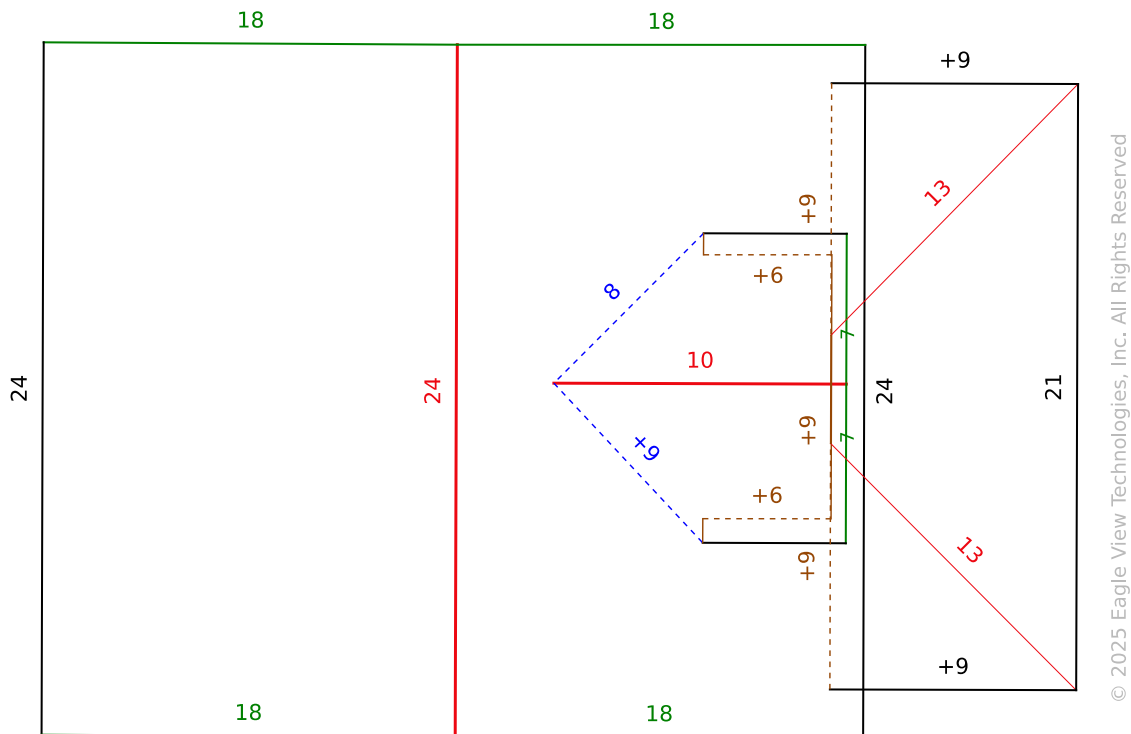
Ridges = 35 ft
Hips = 26 ft
Valleys = 17 ft
Rakes = 85 ft
Eaves = 97 ft
Flashing = 15 ft
Step flashing = 30 ft
Parapets = 0 ft

Note: This diagram contains segment lengths (rounded to the nearest whole number) over 5.0 Feet. In some cases, segment labels have been removed for readability. Plus signs preface some numbers to avoid confusion when rotated (e.g. +6 and +9).

199 Avery St, Rochester, NY 14606

Report: 67872032

PITCH DIAGRAM

Pitch values are shown in inches per foot, and arrows indicate slope direction. The predominant pitch on this roof is 9/12

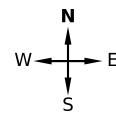
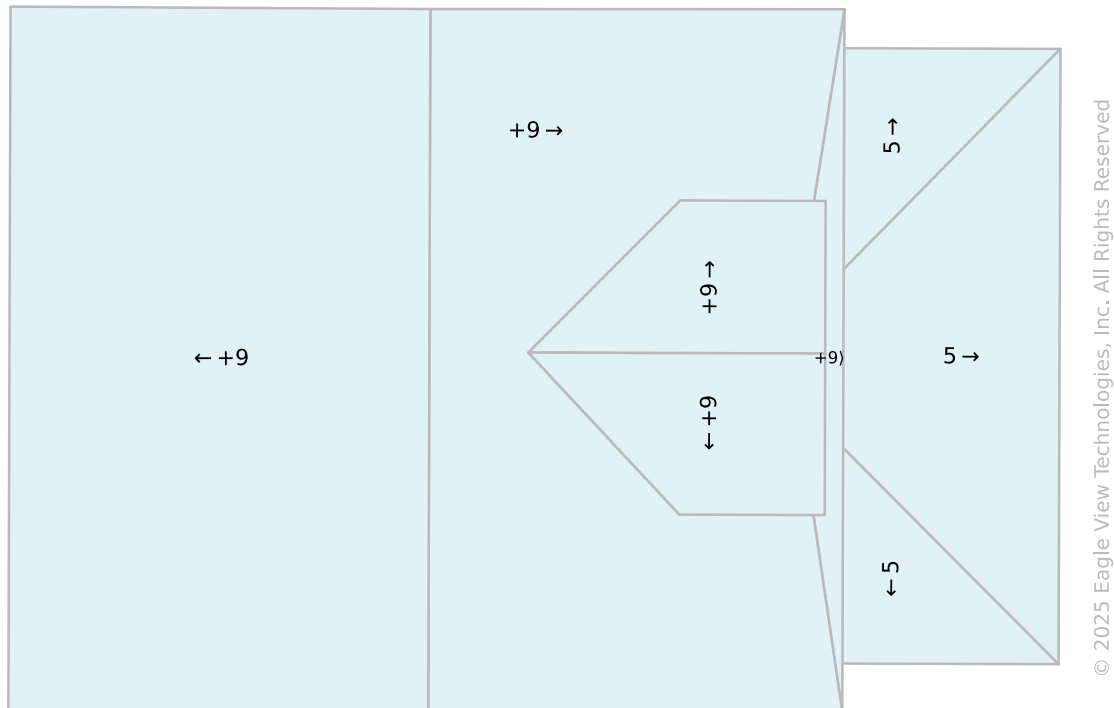

Note: This diagram contains labeled pitches for facet areas larger than 20.0 square feet. In some cases, pitch labels have been removed for readability. Blue shading indicates a pitch of 3/12 and greater.

199 Avery St, Rochester, NY 14606

Report: 67872032

AREA DIAGRAM

Total Area = 1,076 sq ft, with 8 facets.



© 2025 Eagle View Technologies, Inc. All Rights Reserved

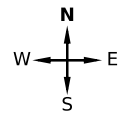

Note: This diagram shows the square feet of each roof facet (rounded to the nearest Foot). The total area in square feet, at the top of this page, is based on the non-rounded values of each roof facet (rounded to the nearest square foot after being totaled).

199 Avery St, Rochester, NY 14606

Report: 67872032

NOTES DIAGRAM

Roof facets are labeled from smallest to largest (A to Z) for easy reference.

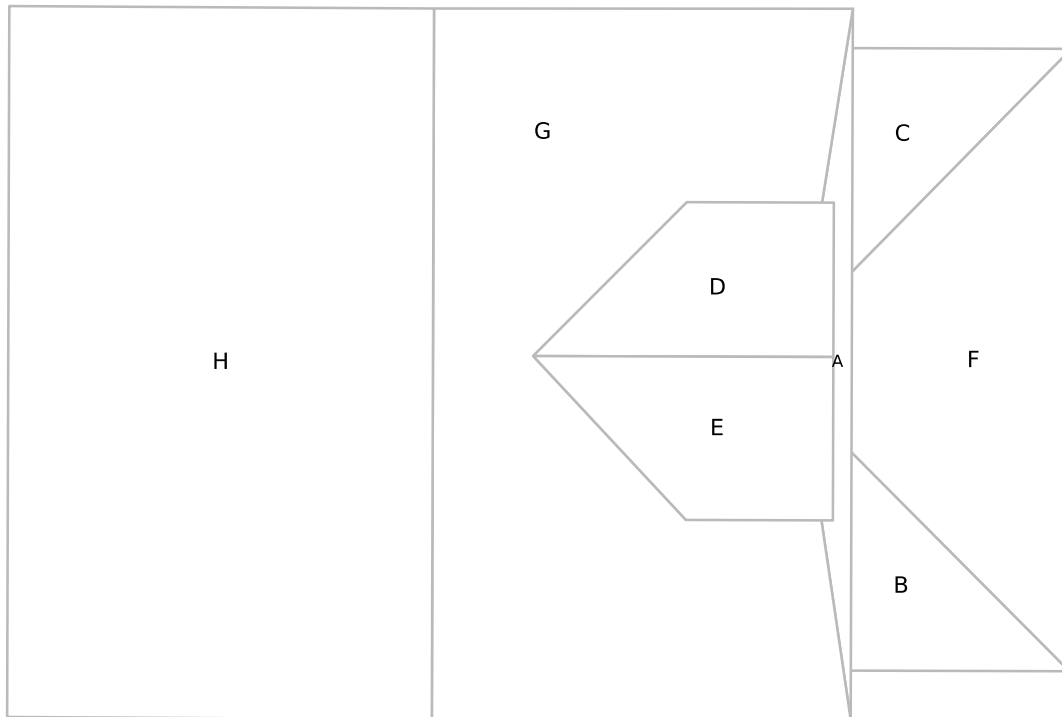

© 2025 Eagle View Technologies, Inc. All Rights Reserved

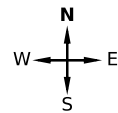

199 Avery St, Rochester, NY 14606

Report: 67872032

REPORT SUMMARY

All Structures

Areas per Pitch

Roof Pitches	5/12	9/12
Area (sq ft)	195.9	879.5
% of Roof	18.2%	81.7%

The table above lists each pitch on this roof and the total area and percent (both rounded) of the roof with that pitch.

Structure Complexity

Simple	Normal	Complex
--------	--------	---------

Waste Calculation

NOTE: This waste calculation table is for asphalt shingle roofing applications. All values in table below only include roof areas of 3/12 pitch or greater. For total measurements of all pitches, please refer to the **Lengths, Areas, and Pitches** section below.

Waste %	0%	3%	8%	13%	16%	18%	20%	23%	28%
Area (Sq ft)	1076	1109	1163	1216	1249	1270	1292	1324	1378
Squares *	11.00	11.33	11.66	12.33	12.66	13.00	13.00	13.33	14.00
	Measured					Suggested			

* Squares are rounded up to the 1/3 of a square

Additional materials needed for ridge, hip, and starter lengths are not included in the above table. The provided suggested waste factor is intended to serve as a guide—actual waste percentages may differ based upon several variables that EagleView does not control. These waste factor variables include, but are not limited to, individual installation techniques, crew experiences, asphalt shingle material subtleties, and potential salvage from the site. Individual results may vary from the suggested waste factor that EagleView has provided. The suggested waste is not to replace or substitute for experience or judgment as to any given replacement or repair work.

All Structures Totals

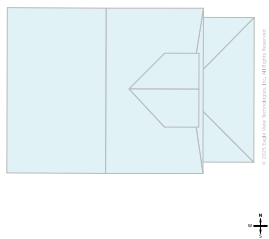

Total Roof Facets = 8

Lengths, Areas and Pitches

Ridges = 35 ft (2 Ridges)
 Hips = 26 ft (2 Hips)
 Valleys = 17 ft (2 Valleys)
 Rakes† = 85 ft (6 Rakes)
 Eaves/Starter‡ = 97 ft (7 Eaves)
 Drip Edge (Eaves + Rakes) = 182 ft (13 Lengths)
 Parapet Walls = 0 (0 Lengths)
 Flashing = 15 ft (4 Lengths)
 Step flashing = 30 ft (4 Lengths)
 Predominant Pitch = 9/12

Total Area (All Pitches) = 1,076 sq ft

Property Location

Longitude = -77.6503846
 Latitude = 43.1688205

Notes

This was ordered as a residential property. There were no changes to the structure in the past four years.

† Rakes are defined as roof edges that are sloped (not level).

‡ Eaves are defined as roof edges that are not sloped and level.

199 Avery St, Rochester, NY 14606

Report: 67872032

Online Maps

Online map of property

http://maps.google.com/maps?f=g&source=s_q&hl=en&geocode=&q=199+Avery+St,Rochester,NY,14606

Directions from Rochester Housing Authority to this property

http://maps.google.com/maps?f=d&source=s_d&saddr=675+W+Main+St,Rochester,NY,14611-2313&daddr=199+Avery+St,Rochester,NY,14606

199 Avery St, Rochester, NY 14606

Report: 67872032

IMPORTANT LEGAL NOTICE AND DISCLAIMER**Notice and Disclaimer**

No Warranty: The Copyrighted Materials are provided to you "as is," and you agree to use it at your own risk.

EagleView Technologies makes no guarantees, representations or warranties of any kind, express or implied, arising by law or otherwise, including but not limited to, content, quality, accuracy, completeness, effectiveness, reliability, fitness for a particular purpose, usefulness, use or results to be obtained from the Copyrighted Materials.

Contractors agree to always conduct a preliminary site survey to verify Roof Report ordered. In the event of an error in a Report, your sole remedy will be a refund of the fees paid by you to obtain this Report.

237 Henrietta St, Rochester, NY 14620

Report: 67872051

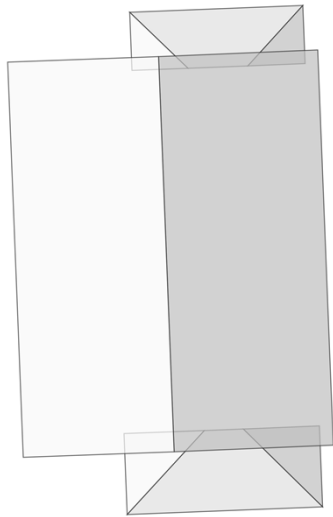

In this 3D model, facets appear as semi-transparent to reveal overhangs.

PREPARED FOR

Contact: James Senger
Company: Rochester Housing Authority
Address: 675 W Main St
Rochester, NY 14611-2313
Phone: 585-202-1266

TABLE OF CONTENTS

Images	1
Length Diagram	4
Pitch Diagram	5
Area Diagram	6
Notes Diagram.....	7
Report Summary	8

MEASUREMENTS

Total Roof Area =1,252 sq ft
Total Roof Facets =8
Predominant Pitch =10/12
Number of Stories >1
Total Ridges/Hips =67 ft
Total Valleys =0 ft
Total Rakes =66 ft
Total Eaves =118 ft
Estimated Attic=92 sq ft

Measurements provided by www.eagleview.com



Certified Accurate

www.eagleview.com/Guarantee.aspx

237 Henrietta St, Rochester, NY 14620

Report: 67872051

IMAGES

The following aerial images show different angles of this structure for your reference.

Top View



237 Henrietta St, Rochester, NY 14620

Report: 67872051

IMAGES

North Side



South Side



237 Henrietta St, Rochester, NY 14620

Report: 67872051

IMAGES

East Side

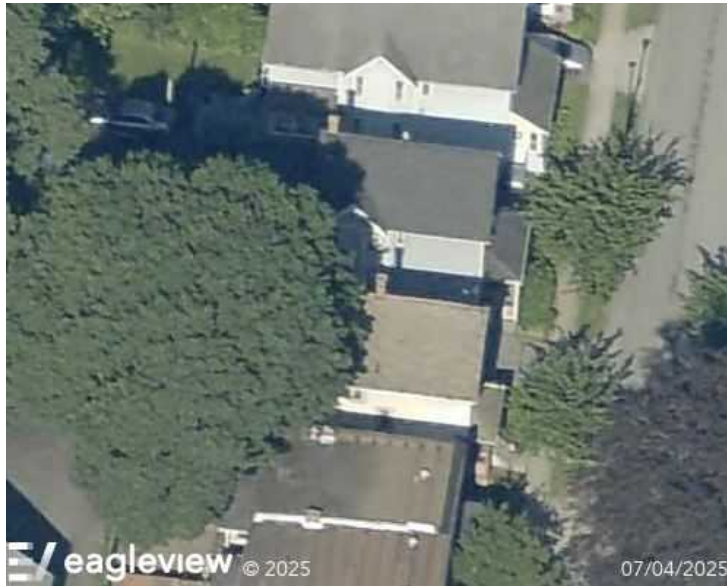

West Side



237 Henrietta St, Rochester, NY 14620

Report: 67872051

LENGTH DIAGRAM

Total Line Lengths:

Ridges = 33 ft
Hips = 34 ft

Valleys = 0 ft
Rakes = 66 ft
Eaves = 118 ft

Flashing = 9 ft
Step flashing = 26 ft
Parapets = 0 ft

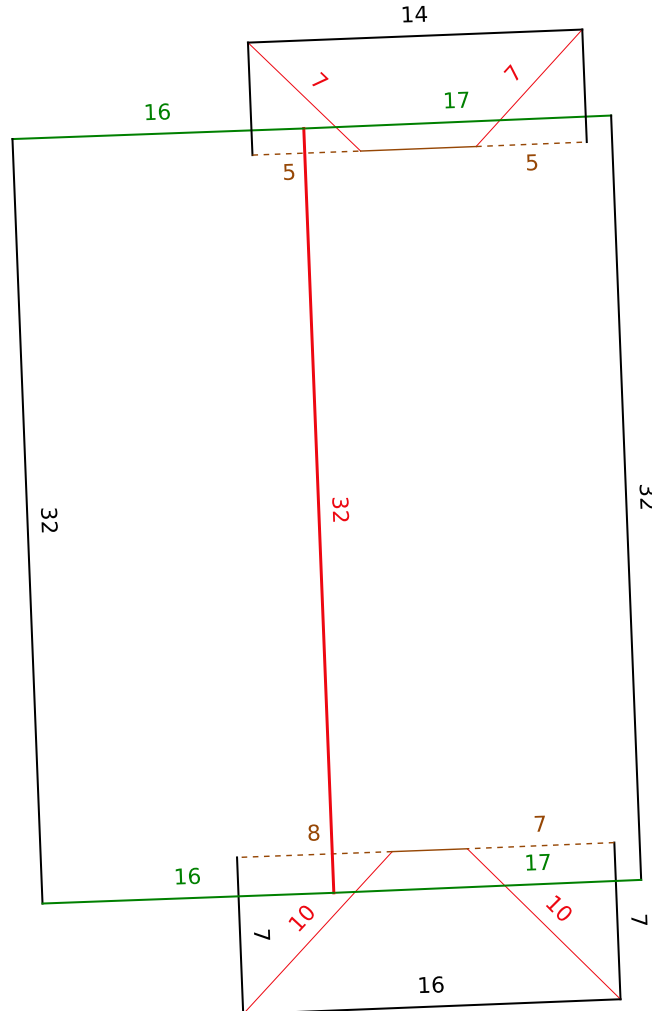

© 2025 Eagle View Technologies, Inc. All Rights Reserved

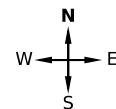

Note: This diagram contains segment lengths (rounded to the nearest whole number) over 5.0 Feet. In some cases, segment labels have been removed for readability. Plus signs preface some numbers to avoid confusion when rotated (e.g. +6 and +9).

237 Henrietta St, Rochester, NY 14620

Report: 67872051

PITCH DIAGRAM

Pitch values are shown in inches per foot, and arrows indicate slope direction. The predominant pitch on this roof is 10/12

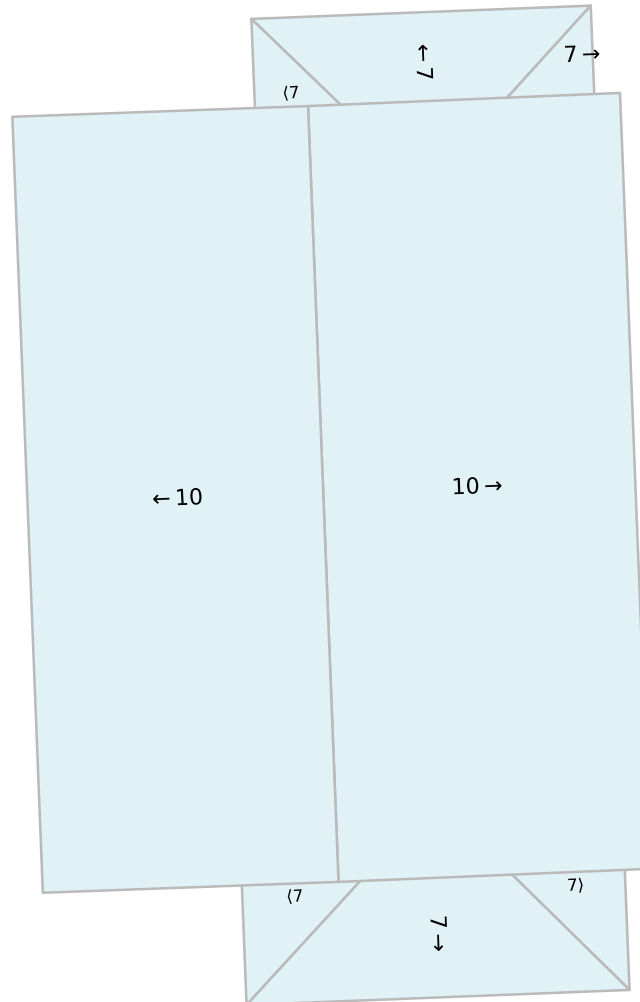

© 2025 Eagle View Technologies, Inc. All Rights Reserved

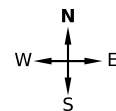

Note: This diagram contains labeled pitches for facet areas larger than 20.0 square feet. In some cases, pitch labels have been removed for readability. Blue shading indicates a pitch of 3/12 and greater.

237 Henrietta St, Rochester, NY 14620

Report: 67872051

AREA DIAGRAM

Total Area = 1,252 sq ft, with 8 facets.



© 2025 Eagle View Technologies, Inc. All Rights Reserved

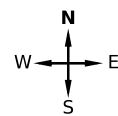

Note: This diagram shows the square feet of each roof facet (rounded to the nearest Foot). The total area in square feet, at the top of this page, is based on the non-rounded values of each roof facet (rounded to the nearest square foot after being totaled).

237 Henrietta St, Rochester, NY 14620

Report: 67872051

NOTES DIAGRAM

Roof facets are labeled from smallest to largest (A to Z) for easy reference.

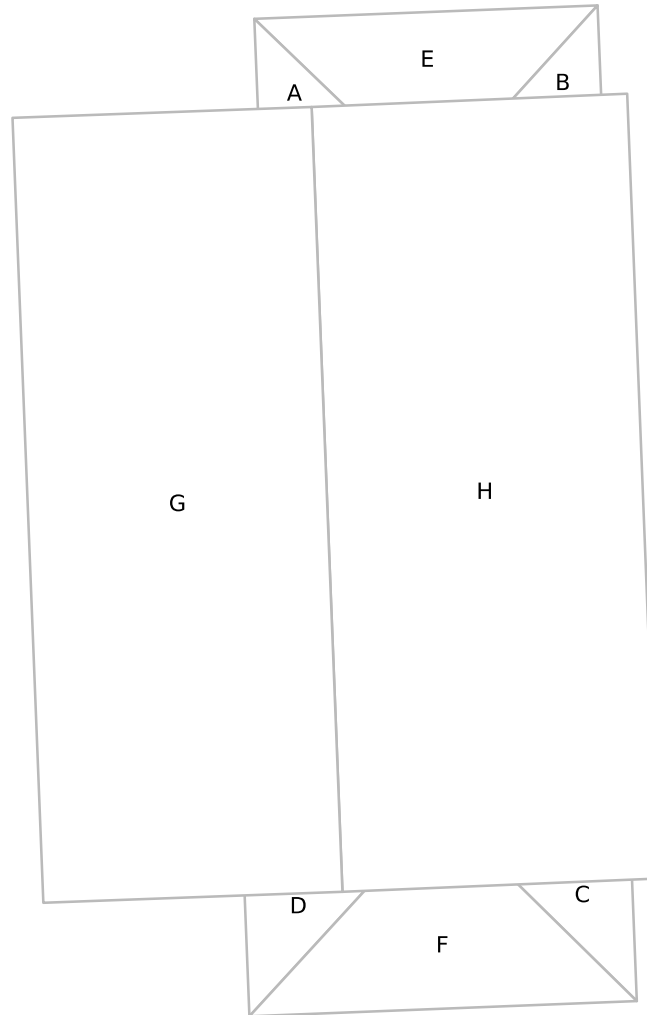

© 2025 Eagle View Technologies, Inc. All Rights Reserved

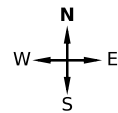

237 Henrietta St, Rochester, NY 14620

Report: 67872051

REPORT SUMMARY

All Structures

Areas per Pitch

Roof Pitches	7/12	10/12
Area (sq ft)	196.8	1054.7
% of Roof	15.7%	84.2%

The table above lists each pitch on this roof and the total area and percent (both rounded) of the roof with that pitch.

Structure Complexity

Simple	Normal	Complex
--------	--------	---------

Waste Calculation

NOTE: This waste calculation table is for asphalt shingle roofing applications. All values in table below only include roof areas of 3/12 pitch or greater. For total measurements of all pitches, please refer to the **Lengths, Areas, and Pitches** section below.

Waste %	0%	5%	10%	13%	15%	17%	20%	25%	30%
Area (Sq ft)	1252	1315	1378	1415	1440	1465	1503	1565	1628
Squares *	12.66	13.33	14.00	14.33	14.66	14.66	15.33	15.66	16.33
	Measured				Suggested				

* Squares are rounded up to the 1/3 of a square

Additional materials needed for ridge, hip, and starter lengths are not included in the above table. The provided suggested waste factor is intended to serve as a guide—actual waste percentages may differ based upon several variables that EagleView does not control. These waste factor variables include, but are not limited to, individual installation techniques, crew experiences, asphalt shingle material subtleties, and potential salvage from the site. Individual results may vary from the suggested waste factor that EagleView has provided. The suggested waste is not to replace or substitute for experience or judgment as to any given replacement or repair work.

All Structures Totals

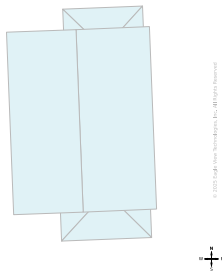

Total Roof Facets = 8

Lengths, Areas and Pitches

Ridges = 33 ft (1 Ridges)
 Hips = 34 ft (4 Hips)
 Valleys = 0 ft (0 Valleys)
 Rakes† = 66 ft (4 Rakes)
 Eaves/Starter‡ = 118 ft (8 Eaves)
 Drip Edge (Eaves + Rakes) = 184 ft (12 Lengths)
 Parapet Walls = 0 (0 Lengths)
 Flashing = 9 ft (2 Lengths)
 Step flashing = 26 ft (4 Lengths)
 Predominant Pitch = 10/12

Total Area (All Pitches) = 1,252 sq ft

Property Location

Longitude = -77.5887250
 Latitude = 43.1400380

Notes

This was ordered as a residential property. There were no changes to the structure in the past four years.

† Rakes are defined as roof edges that are sloped (not level).
 ‡ Eaves are defined as roof edges that are not sloped and level.

237 Henrietta St, Rochester, NY 14620**Report: 67872051****Online Maps**

Online map of property

http://maps.google.com/maps?f=g&source=s_q&hl=en&geocode=&q=237+Henrietta+St,Rochester,NY,14620

Directions from Rochester Housing Authority to this property

http://maps.google.com/maps?f=d&source=s_d&saddr=675+W+Main+St,Rochester,NY,14611-2313&daddr=237+Henrietta+St,Rochester,NY,14620

237 Henrietta St, Rochester, NY 14620

Report: 67872051

IMPORTANT LEGAL NOTICE AND DISCLAIMER**Notice and Disclaimer**

No Warranty: The Copyrighted Materials are provided to you "as is," and you agree to use it at your own risk.

EagleView Technologies makes no guarantees, representations or warranties of any kind, express or implied, arising by law or otherwise, including but not limited to, content, quality, accuracy, completeness, effectiveness, reliability, fitness for a particular purpose, usefulness, use or results to be obtained from the Copyrighted Materials.

Contractors agree to always conduct a preliminary site survey to verify Roof Report ordered. In the event of an error in a Report, your sole remedy will be a refund of the fees paid by you to obtain this Report.

283 Berlin St, Rochester, NY 14621

Report: 63610788

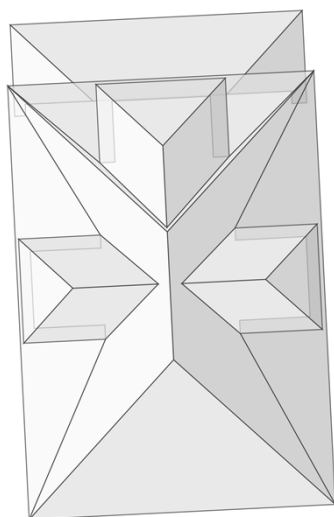

In this 3D model, facets appear as semi-transparent to reveal overhangs.

PREPARED FOR

Contact:	James Senger
Company:	Rochester Housing Authority
Address:	675 W Main St Rochester, NY 14611-2313
Phone:	585-202-1266

TABLE OF CONTENTS

Images	1
Length Diagram	4
Pitch Diagram	5
Area Diagram	6
Notes Diagram.....	7
Report Summary.....	8

MEASUREMENTS

Total Roof Area =2,051 sq ft
 Total Roof Facets =19
 Predominant Pitch =10/12
 Number of Stories >1
 Total Ridges/Hips =215 ft
 Total Valleys =57 ft
 Total Rakes =3 ft
 Total Eaves =276 ft

Measurements provided by www.eagleview.com



Certified Accurate

www.eagleview.com/Guarantee.aspx

283 Berlin St, Rochester, NY 14621

Report: 63610788

IMAGES

The following aerial images show different angles of this structure for your reference.

Top View



283 Berlin St, Rochester, NY 14621

Report: 63610788

IMAGES

North Side

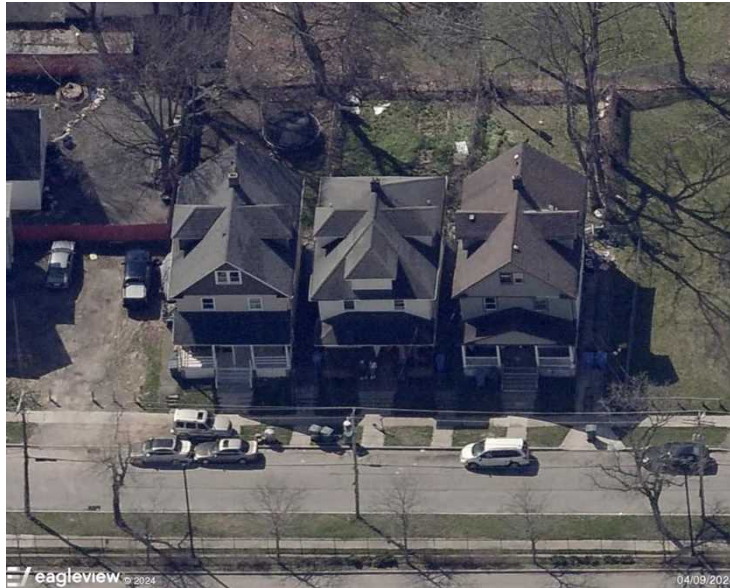

South Side

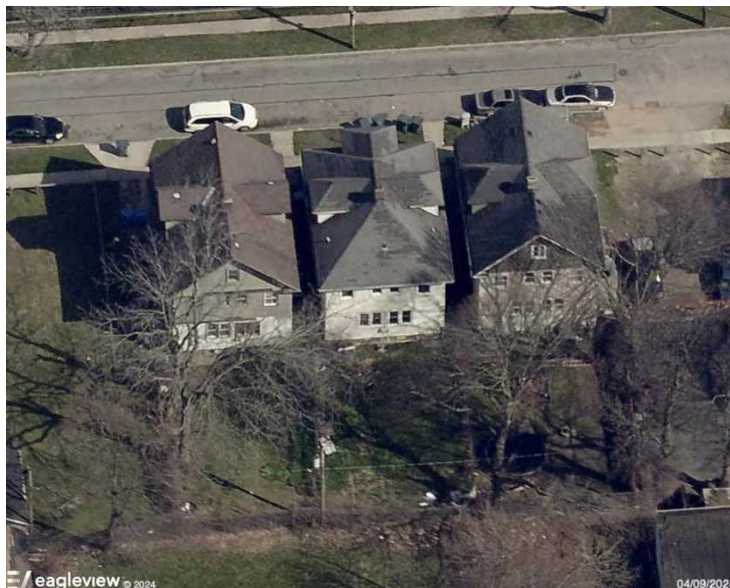

283 Berlin St, Rochester, NY 14621

Report: 63610788

IMAGES

East Side

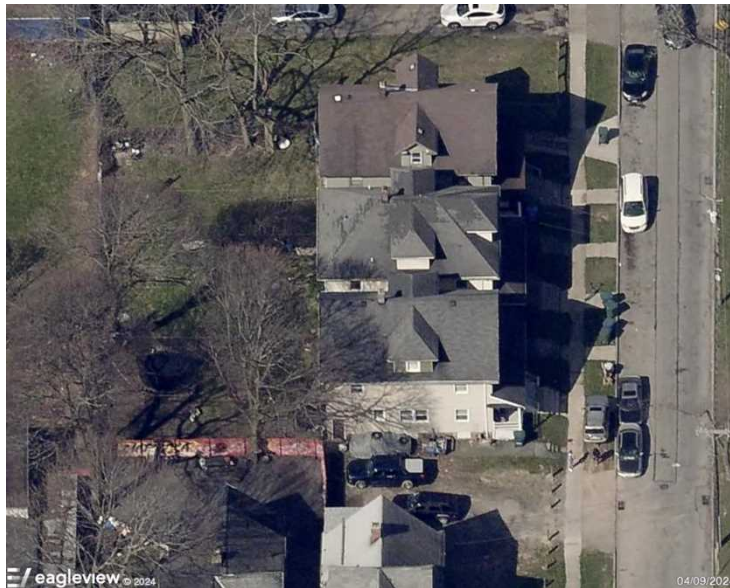

West Side

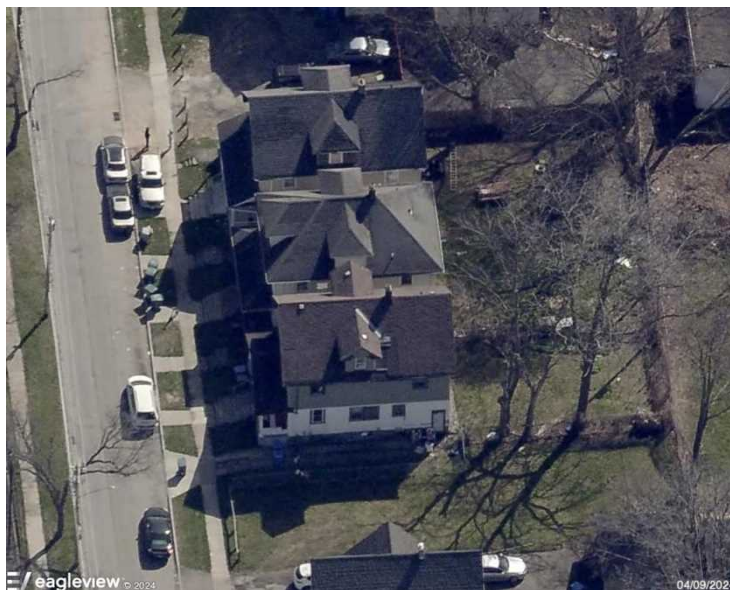

LENGTH DIAGRAM

Total Line Lengths:

Ridges = 38 ft
Hips = 177 ft

Valleys = 57 ft

Rakes = 3 ft

Eaves = 276 ft

Flashing = 50 ft

Step flashing = 66 ft

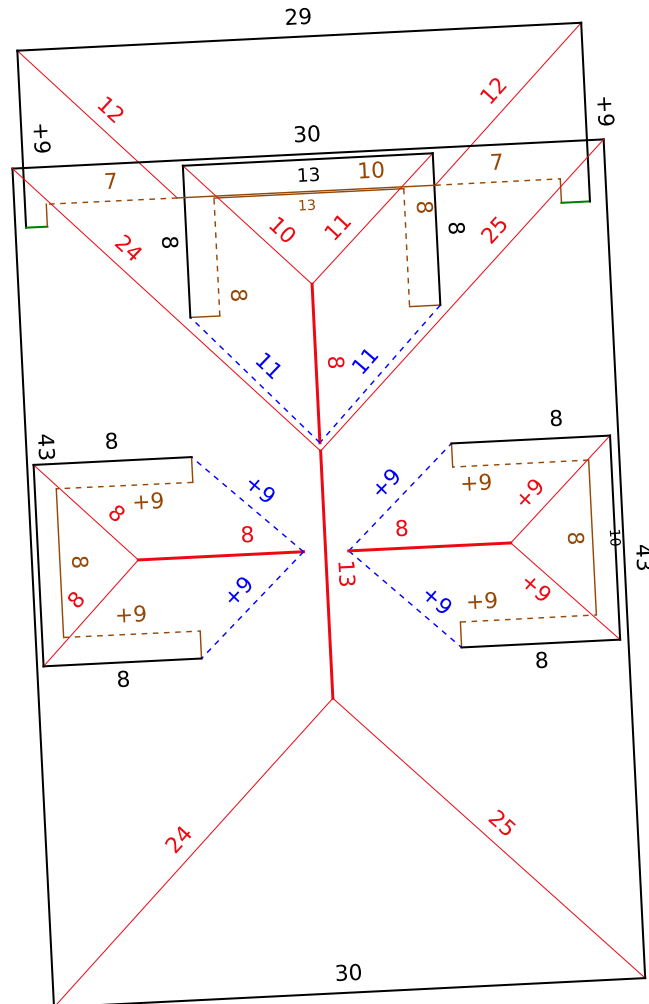
Parapets = 0 ft

© 2025 Eagle View Technologies, Inc. All Rights Reserved

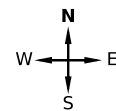

Note: This diagram contains segment lengths (rounded to the nearest whole number) over 5.0 Feet. In some cases, segment labels have been removed for readability. Plus signs preface some numbers to avoid confusion when rotated (e.g. +6 and +9).

PITCH DIAGRAM

Pitch values are shown in inches per foot, and arrows indicate slope direction. The predominant pitch on this roof is 10/12

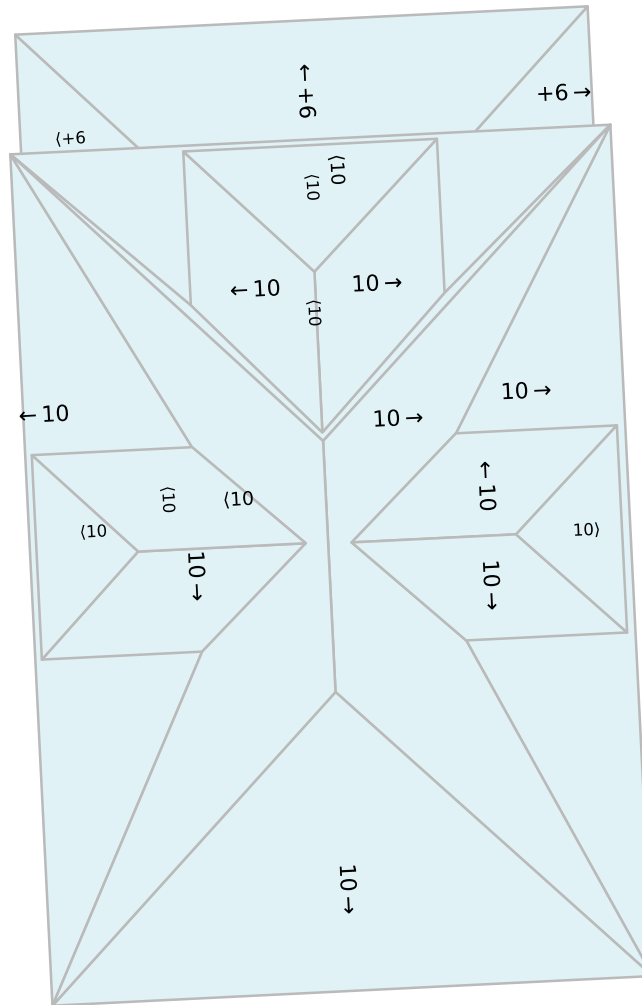

© 2025 Eagle View Technologies, Inc. All Rights Reserved

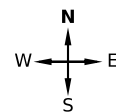

Note: This diagram contains labeled pitches for facet areas larger than 20.0 square feet. In some cases, pitch labels have been removed for readability. Blue shading indicates a pitch of 3/12 and greater.

283 Berlin St, Rochester, NY 14621

Report: 63610788

AREA DIAGRAM

Total Area = 2,051 sq ft, with 19 facets.

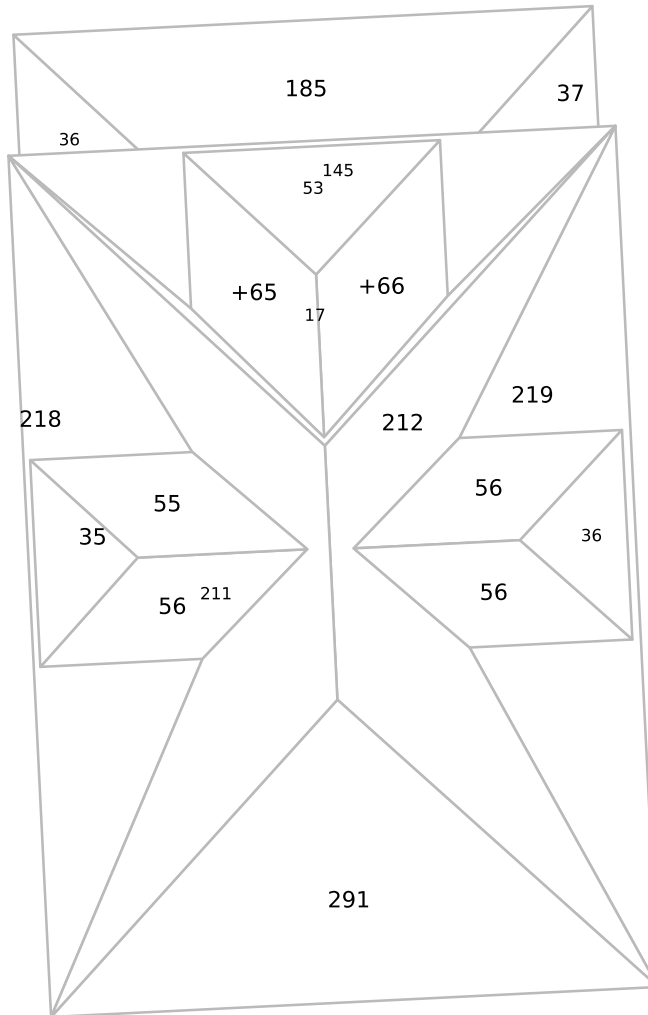

© 2025 Eagle View Technologies, Inc. All Rights Reserved

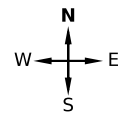

Note: This diagram shows the square feet of each roof facet (rounded to the nearest Foot). The total area in square feet, at the top of this page, is based on the non-rounded values of each roof facet (rounded to the nearest square foot after being totaled).

NOTES DIAGRAM

Roof facets are labeled from smallest to largest (A to Z) for easy reference.

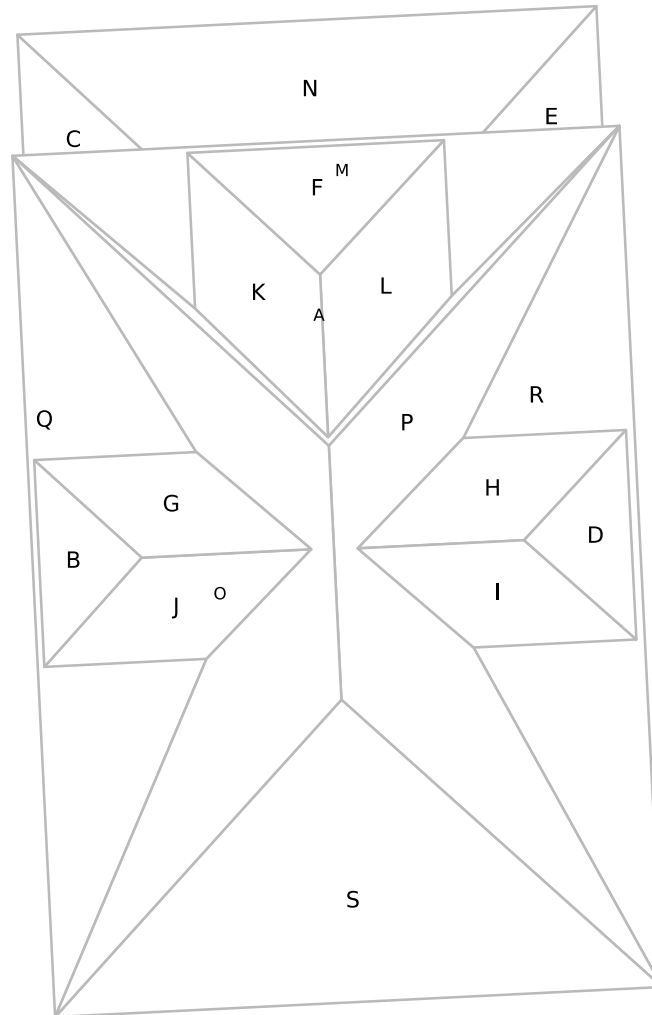

© 2025 Eagle View Technologies, Inc. All Rights Reserved

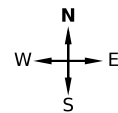

283 Berlin St, Rochester, NY 14621

Report: 63610788

REPORT SUMMARY

All Structures

Areas per Pitch

Roof Pitches	6/12	10/12
Area (sq ft)	257.5	1792.6
% of Roof	12.6%	87.4%

The table above lists each pitch on this roof and the total area and percent (both rounded) of the roof with that pitch.

Structure Complexity

Simple	Normal	Complex
--------	--------	---------

Waste Calculation

NOTE: This waste calculation table is for asphalt shingle roofing applications. All values in table below only include roof areas of 3/12 pitch or greater. For total measurements of all pitches, please refer to the **Lengths, Areas, and Pitches** section below.

Waste %	0%	12%	17%	22%	25%	27%	29%	32%	37%
Area (Sq ft)	2051	2298	2400	2503	2564	2605	2646	2708	2810
Squares *	20.66	23.00	24.00	25.33	25.66	26.33	26.66	27.33	28.33
	Measured					Suggested			

* Squares are rounded up to the 1/3 of a square

Additional materials needed for ridge, hip, and starter lengths are not included in the above table. The provided suggested waste factor is intended to serve as a guide—actual waste percentages may differ based upon several variables that EagleView does not control. These waste factor variables include, but are not limited to, individual installation techniques, crew experiences, asphalt shingle material subtleties, and potential salvage from the site. Individual results may vary from the suggested waste factor that EagleView has provided. The suggested waste is not to replace or substitute for experience or judgment as to any given replacement or repair work.

All Structures Totals

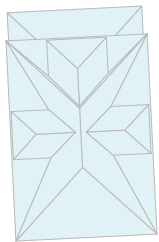

© 2025 Eagle View Technologies, Inc. All Rights Reserved



Total Roof Facets = 19

Lengths, Areas and Pitches

Ridges = 38 ft (4 Ridges)
Hips = 177 ft (12 Hips)
Valleys = 57 ft (6 Valleys)
Rakes[†] = 3 ft (2 Rakes)
Eaves/Starter[‡] = 276 ft (16 Eaves)
Drip Edge (Eaves + Rakes) = 279 ft (18 Lengths)
Parapet Walls = 0 (0 Lengths)
Flashing = 50 ft (12 Lengths)
Step flashing = 66 ft (8 Lengths)
Predominant Pitch = 10/12
Total Area (All Pitches) = 2,051 sq ft

Property Location

Longitude = -77.5997951
Latitude = 43.1791151

Notes

This was ordered as a residential property. There were no changes to the structure in the past four years.

[†] Rakes are defined as roof edges that are sloped (not level).

[‡] Eaves are defined as roof edges that are not sloped and level.

283 Berlin St, Rochester, NY 14621

Report: 63610788

Online Maps

Online map of property

http://maps.google.com/maps?f=g&source=s_q&hl=en&geocode=&q=283+Berlin+St,Rochester,NY,14621

Directions from Rochester Housing Authority to this property

http://maps.google.com/maps?f=d&source=s_d&saddr=675+W+Main+St,Rochester,NY,14611-2313&daddr=283+Berlin+St,Rochester,NY,14621

283 Berlin St, Rochester, NY 14621

Report: 63610788

IMPORTANT LEGAL NOTICE AND DISCLAIMER**Notice and Disclaimer**

No Warranty: The Copyrighted Materials are provided to you "as is," and you agree to use it at your own risk.

EagleView Technologies makes no guarantees, representations or warranties of any kind, express or implied, arising by law or otherwise, including but not limited to, content, quality, accuracy, completeness, effectiveness, reliability, fitness for a particular purpose, usefulness, use or results to be obtained from the Copyrighted Materials.

Contractors agree to always conduct a preliminary site survey to verify Roof Report ordered. In the event of an error in a Report, your sole remedy will be a refund of the fees paid by you to obtain this Report.

70 Wellington Ave, Rochester, NY 14611

Report: 67871868

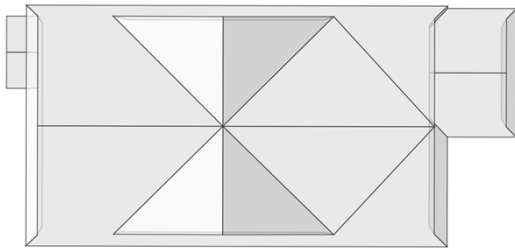

In this 3D model, facets appear as semi-transparent to reveal overhangs.

PREPARED FOR

Contact: James Senger
Company: Rochester Housing Authority
Address: 675 W Main St
Rochester, NY 14611-2313
Phone: 585-202-1266

TABLE OF CONTENTS

Images	1
Length Diagram	4
Pitch Diagram	5
Area Diagram	6
Notes Diagram	7
Report Summary	8

MEASUREMENTS

Total Roof Area =1,925 sq ft
Total Roof Facets =16
Predominant Pitch =10/12
Number of Stories <=1
Total Ridges/Hips =95 ft
Total Valleys =89 ft
Total Rakes =154 ft
Total Eaves =172 ft
Estimated Attic=138 sq ft

Measurements provided by www.eagleview.com



Certified Accurate

www.eagleview.com/Guarantee.aspx

70 Wellington Ave, Rochester, NY 14611

Report: 67871868

IMAGES

The following aerial images show different angles of this structure for your reference.

Top View

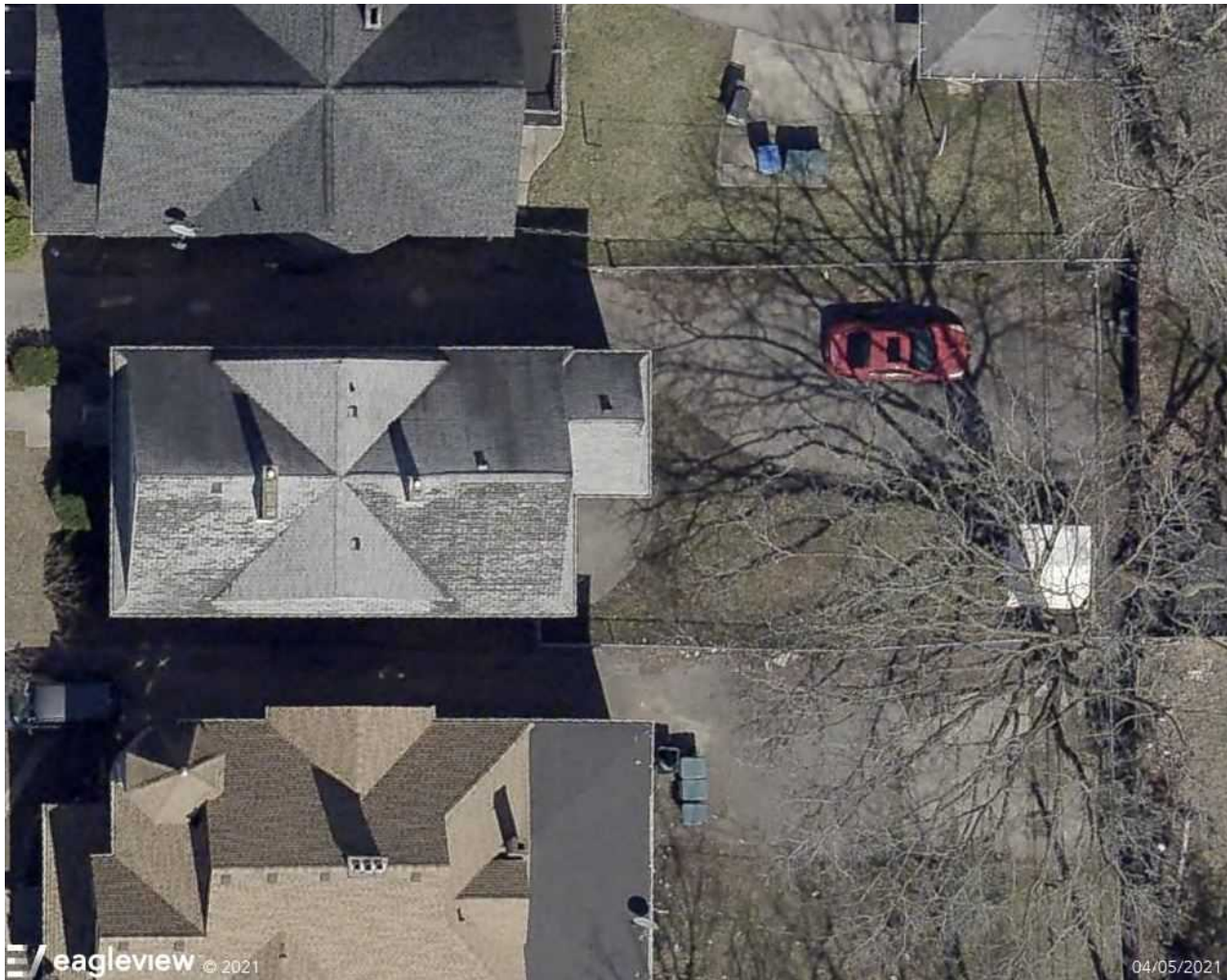

70 Wellington Ave, Rochester, NY 14611

Report: 67871868

IMAGES

North Side

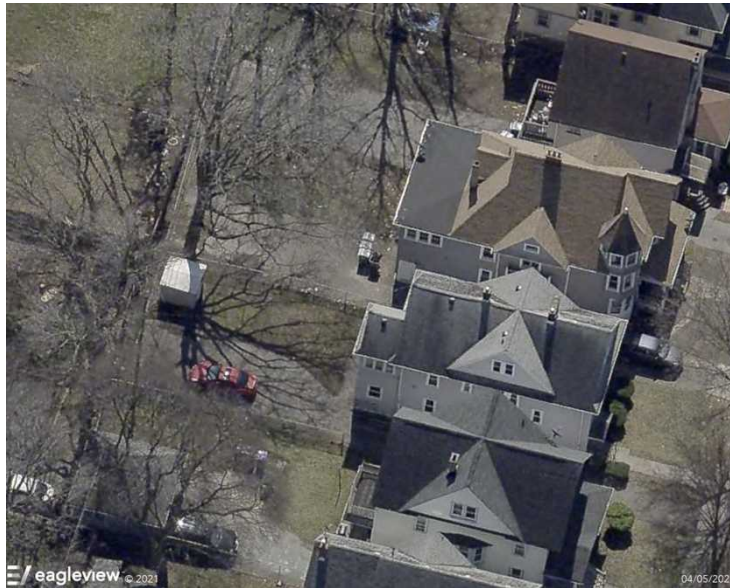

South Side

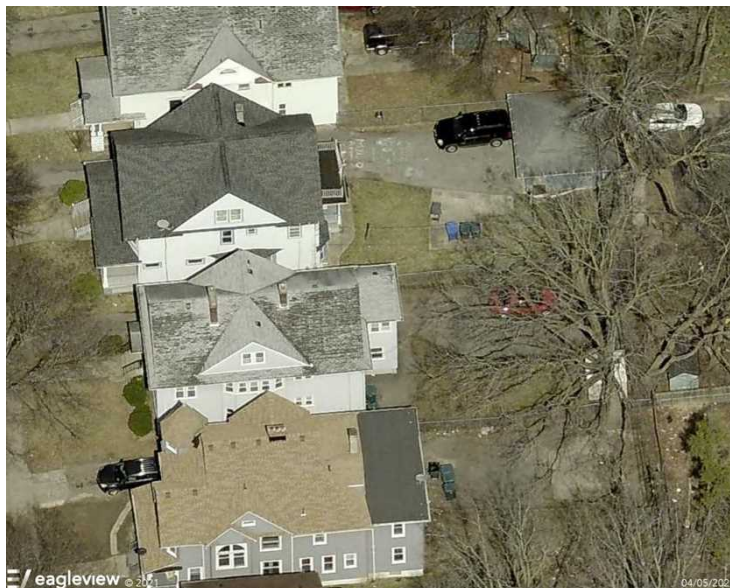

70 Wellington Ave, Rochester, NY 14611

Report: 67871868

IMAGES

East Side

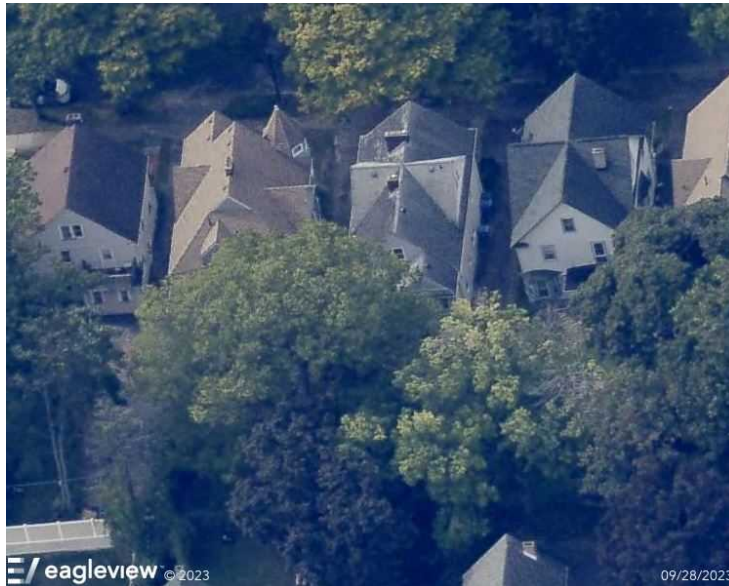

West Side

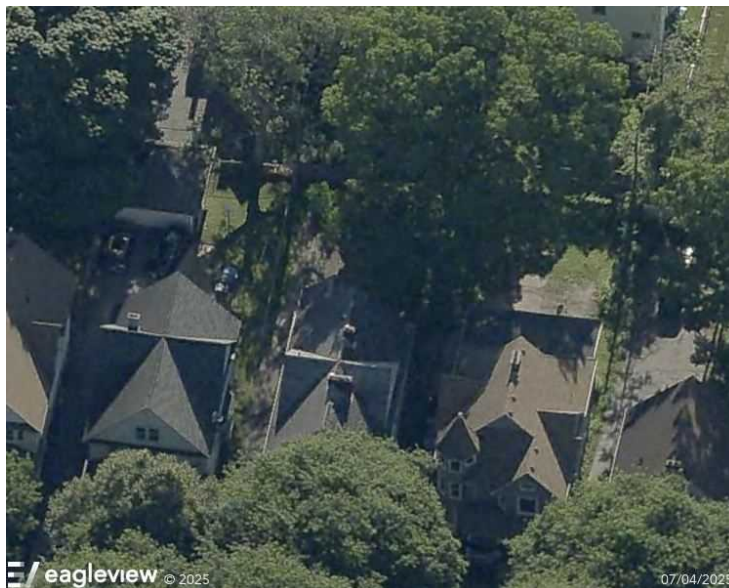

LENGTH DIAGRAM

Total Line Lengths:

Ridges = 82 ft

Hips = 13 ft

Valleys = 89 ft

Rakes = 154 ft

Eaves = 172 ft

Flashing = 91 ft

Step flashing = 34 ft

Parapets = 0 ft

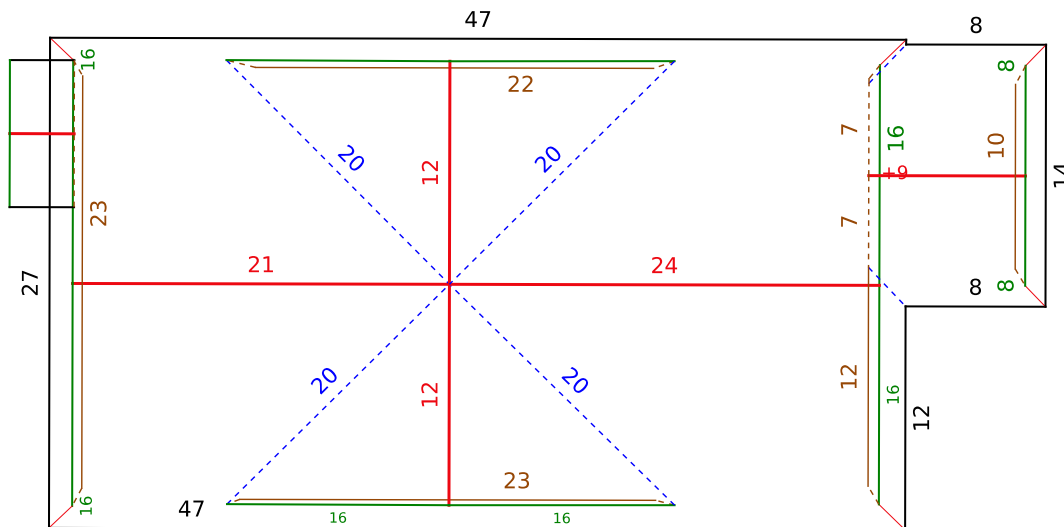

© 2025 Eagle View Technologies, Inc. All Rights Reserved

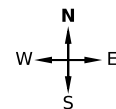

Note: This diagram contains segment lengths (rounded to the nearest whole number) over 5.0 Feet. In some cases, segment labels have been removed for readability. Plus signs preface some numbers to avoid confusion when rotated (e.g. +6 and +9).

70 Wellington Ave, Rochester, NY 14611

Report: 67871868

PITCH DIAGRAM

Pitch values are shown in inches per foot, and arrows indicate slope direction. The predominant pitch on this roof is 10/12

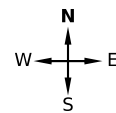
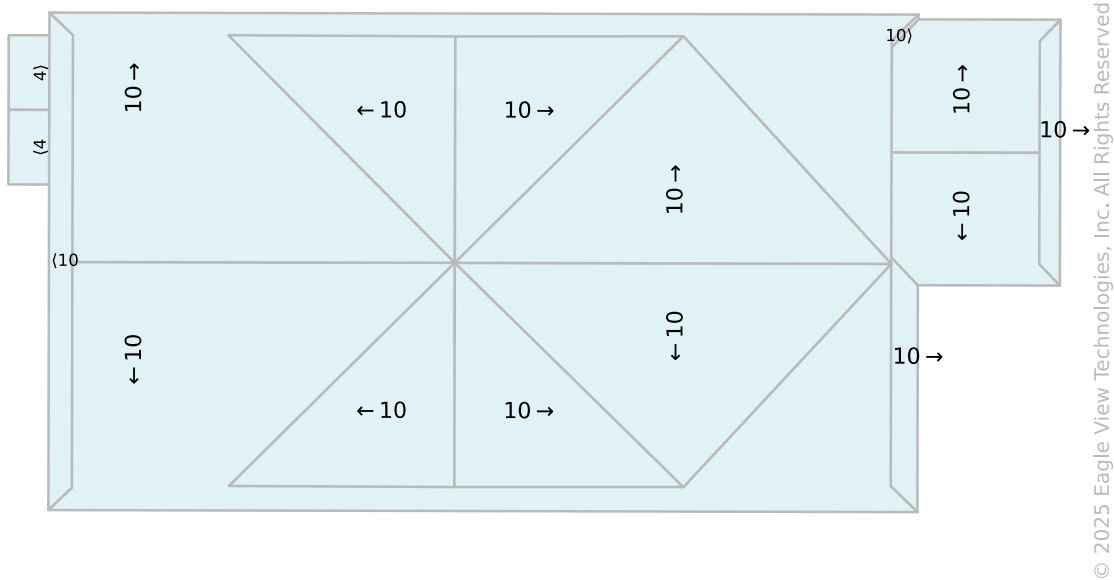

Note: This diagram contains labeled pitches for facet areas larger than 20.0 square feet. In some cases, pitch labels have been removed for readability. Blue shading indicates a pitch of 3/12 and greater.

70 Wellington Ave, Rochester, NY 14611

Report: 67871868

AREA DIAGRAM

Total Area = 1,925 sq ft, with 16 facets.

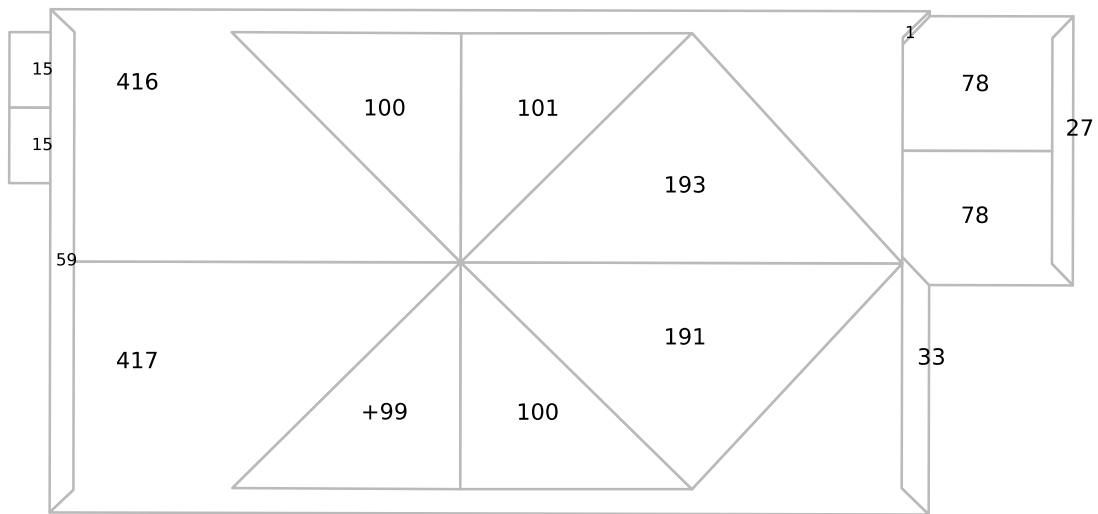

© 2025 Eagle View Technologies, Inc. All Rights Reserved

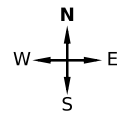

Note: This diagram shows the square feet of each roof facet (rounded to the nearest Foot). The total area in square feet, at the top of this page, is based on the non-rounded values of each roof facet (rounded to the nearest square foot after being totaled).

70 Wellington Ave, Rochester, NY 14611

Report: 67871868

NOTES DIAGRAM

Roof facets are labeled from smallest to largest (A to Z) for easy reference.

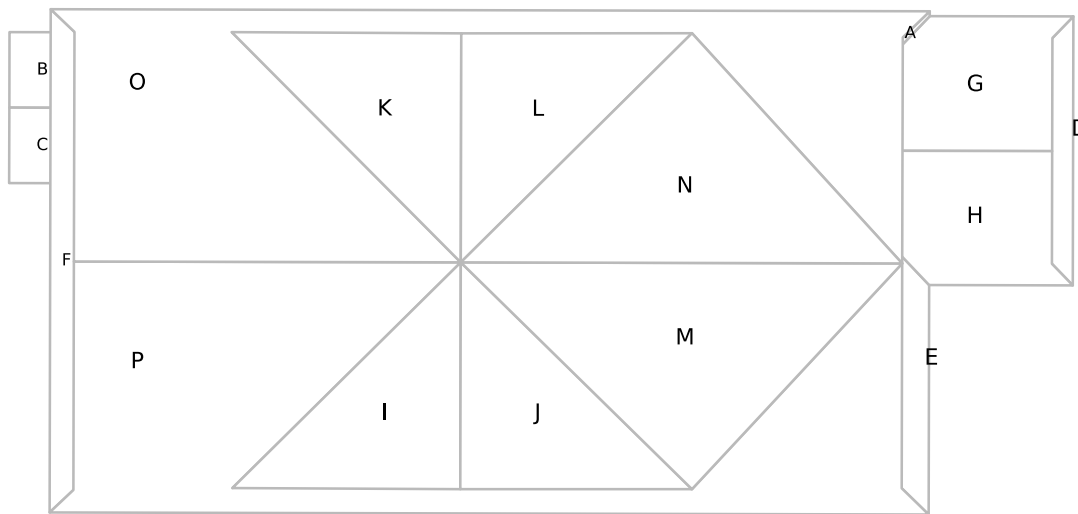

© 2025 Eagle View Technologies, Inc. All Rights Reserved

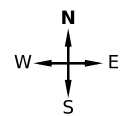

70 Wellington Ave, Rochester, NY 14611

Report: 67871868

REPORT SUMMARY

All Structures

Areas per Pitch

Roof Pitches	4/12	10/12
Area (sq ft)	30.6	1893.8
% of Roof	1.6%	98.4%

The table above lists each pitch on this roof and the total area and percent (both rounded) of the roof with that pitch.

Structure Complexity

Simple	Normal	Complex
--------	--------	---------

Waste Calculation

NOTE: This waste calculation table is for asphalt shingle roofing applications. All values in table below only include roof areas of 3/12 pitch or greater. For total measurements of all pitches, please refer to the **Lengths, Areas, and Pitches** section below.

Waste %	0%	1%	6%	11%	14%	16%	18%	21%	26%
Area (Sq ft)	1925	1945	2041	2137	2195	2233	2272	2330	2426
Squares *	19.33	19.66	20.66	21.66	22.00	22.33	23.00	23.33	24.33
	Measured					Suggested			

* Squares are rounded up to the 1/3 of a square

Additional materials needed for ridge, hip, and starter lengths are not included in the above table. The provided suggested waste factor is intended to serve as a guide—actual waste percentages may differ based upon several variables that EagleView does not control. These waste factor variables include, but are not limited to, individual installation techniques, crew experiences, asphalt shingle material subtleties, and potential salvage from the site. Individual results may vary from the suggested waste factor that EagleView has provided. The suggested waste is not to replace or substitute for experience or judgment as to any given replacement or repair work.

All Structures Totals

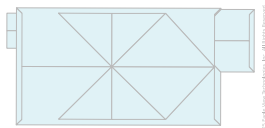

Total Roof Facets = 16

Lengths, Areas and Pitches

Ridges = 82 ft (6 Ridges)
 Hips = 13 ft (6 Hips)
 Valleys = 89 ft (6 Valleys)
 Rakes† = 154 ft (12 Rakes)
 Eaves/Starter‡ = 172 ft (10 Eaves)
 Drip Edge (Eaves + Rakes) = 326 ft (22 Lengths)
 Parapet Walls = 0 (0 Lengths)
 Flashing = 91 ft (6 Lengths)
 Step flashing = 34 ft (14 Lengths)
 Predominant Pitch = 10/12
Total Area (All Pitches) = 1,925 sq ft

Property Location

Longitude = -77.6404236
 Latitude = 43.1472923

Notes

This was ordered as a residential property. There were no changes to the structure in the past four years.

† Rakes are defined as roof edges that are sloped (not level).
 ‡ Eaves are defined as roof edges that are not sloped and level.

70 Wellington Ave, Rochester, NY 14611**Report: 67871868****Online Maps**

Online map of property

http://maps.google.com/maps?f=g&source=s_q&hl=en&geocode=&q=70+Wellington+Ave,Rochester,NY,14611

Directions from Rochester Housing Authority to this property

http://maps.google.com/maps?f=d&source=s_d&saddr=675+W+Main+St,Rochester,NY,14611-2313&daddr=70+Wellington+Ave,Rochester,NY,14611

70 Wellington Ave, Rochester, NY 14611

Report: 67871868

IMPORTANT LEGAL NOTICE AND DISCLAIMER**Notice and Disclaimer**

No Warranty: The Copyrighted Materials are provided to you "as is," and you agree to use it at your own risk.

EagleView Technologies makes no guarantees, representations or warranties of any kind, express or implied, arising by law or otherwise, including but not limited to, content, quality, accuracy, completeness, effectiveness, reliability, fitness for a particular purpose, usefulness, use or results to be obtained from the Copyrighted Materials.

Contractors agree to always conduct a preliminary site survey to verify Roof Report ordered. In the event of an error in a Report, your sole remedy will be a refund of the fees paid by you to obtain this Report.

382 Hawley St, Rochester, NY 14611

Report: 67872111

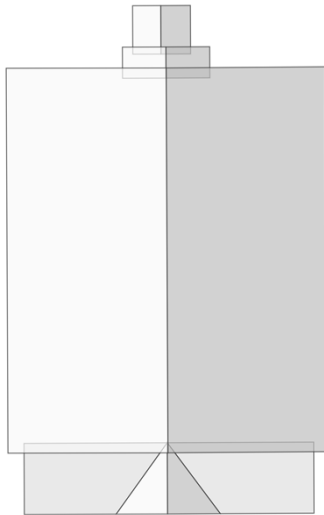

In this 3D model, facets appear as semi-transparent to reveal overhangs.

PREPARED FOR

Contact: James Senger
Company: Rochester Housing Authority
Address: 675 W Main St
Rochester, NY 14611-2313
Phone: 585-202-1266

TABLE OF CONTENTS

Images	1
Length Diagram	4
Pitch Diagram	5
Area Diagram	6
Notes Diagram.....	7
Report Summary	8

MEASUREMENTS

Total Roof Area =2,340 sq ft
Total Roof Facets =10
Predominant Pitch =10/12
Number of Stories >1
Total Ridges/Hips =60 ft
Total Valleys =21 ft
Total Rakes =140 ft
Total Eaves =125 ft
Estimated Attic=172 sq ft

Measurements provided by www.eagleview.com



Certified Accurate

www.eagleview.com/Guarantee.aspx

382 Hawley St, Rochester, NY 14611

Report: 67872111

IMAGES

The following aerial images show different angles of this structure for your reference.

Top View

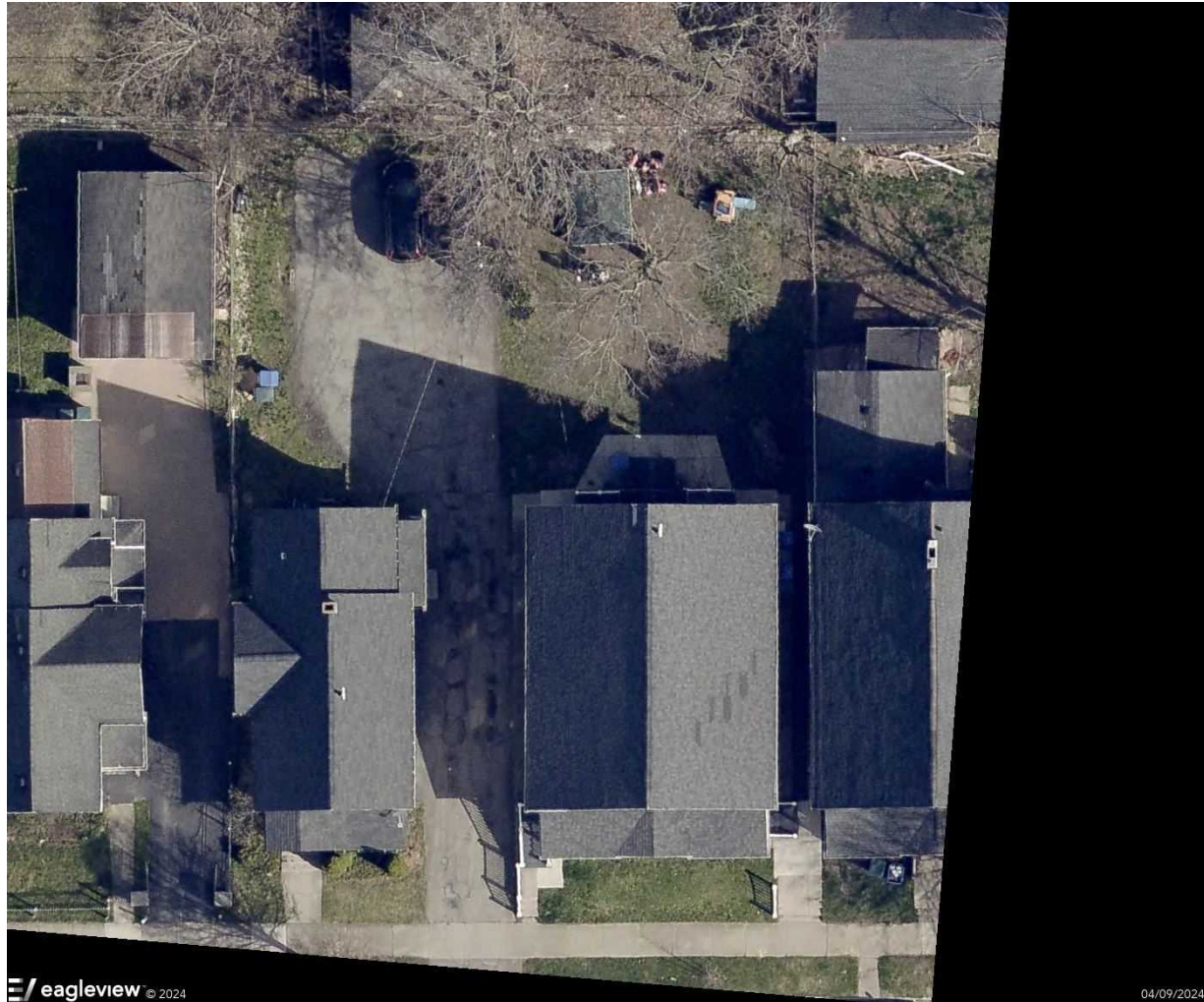

382 Hawley St, Rochester, NY 14611

Report: 67872111

IMAGES

North Side

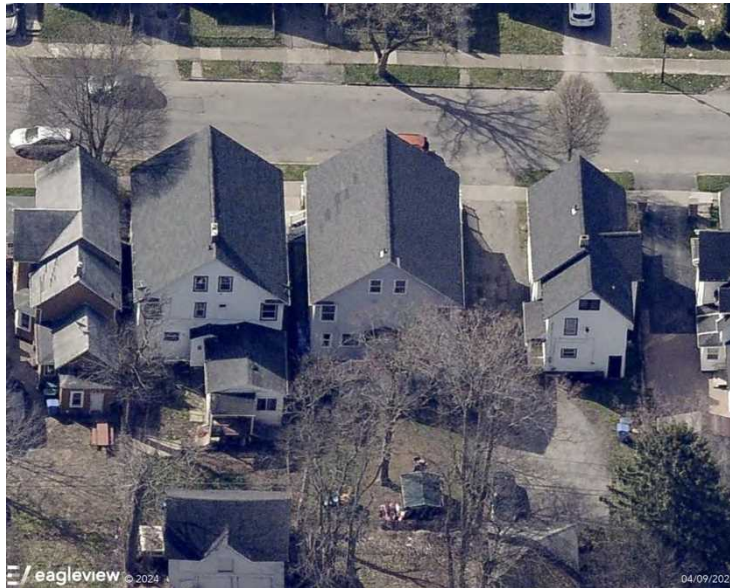

South Side

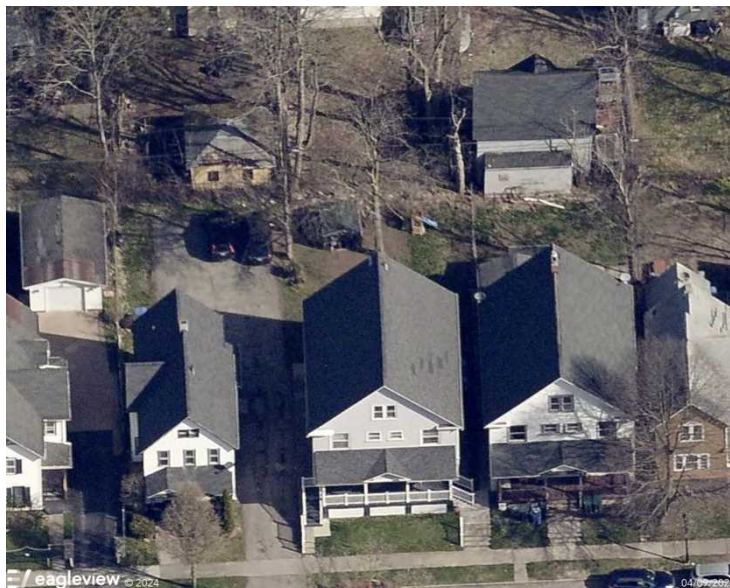

382 Hawley St, Rochester, NY 14611

Report: 67872111

IMAGES

East Side



West Side

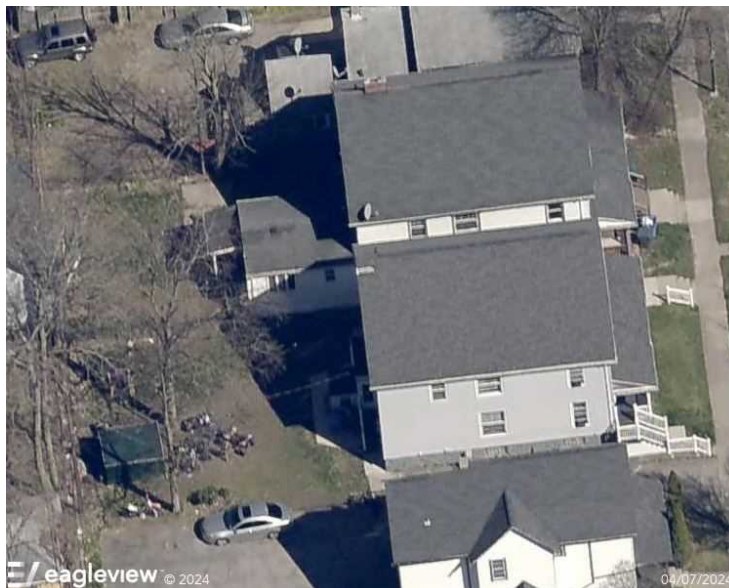

382 Hawley St, Rochester, NY 14611

Report: 67872111

LENGTH DIAGRAM

Total Line Lengths:

Ridges = 60 ft

Hips = 0 ft

Valleys = 21 ft

Rakes = 140 ft

Eaves = 125 ft

Flashing = 33 ft

Step flashing = 17 ft

Parapets = 0 ft

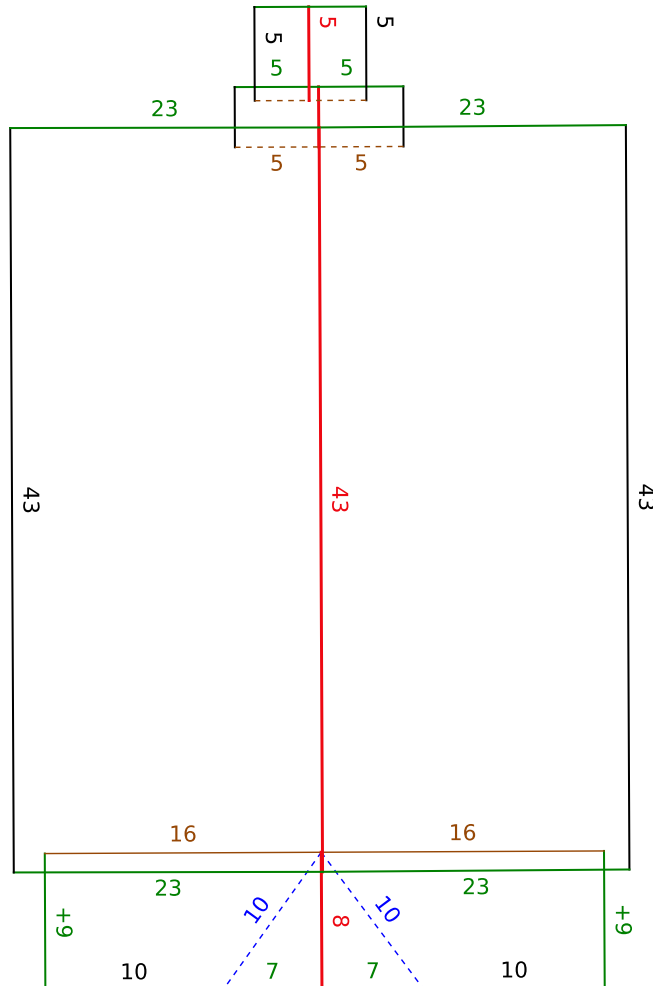

© 2025 Eagle View Technologies, Inc. All Rights Reserved

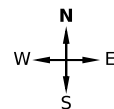

Note: This diagram contains segment lengths (rounded to the nearest whole number) over 5.0 Feet. In some cases, segment labels have been removed for readability. Plus signs preface some numbers to avoid confusion when rotated (e.g. +6 and +9).

382 Hawley St, Rochester, NY 14611

Report: 67872111

PITCH DIAGRAM

Pitch values are shown in inches per foot, and arrows indicate slope direction. The predominant pitch on this roof is 10/12

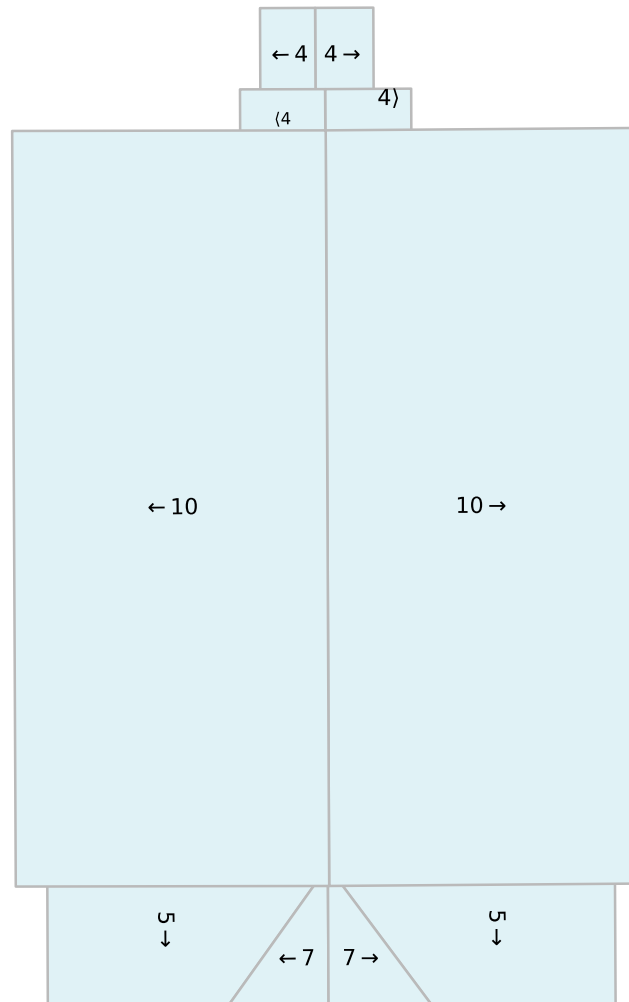

© 2025 Eagle View Technologies, Inc. All Rights Reserved

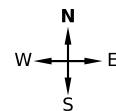

Note: This diagram contains labeled pitches for facet areas larger than 20.0 square feet. In some cases, pitch labels have been removed for readability. Blue shading indicates a pitch of 3/12 and greater.

382 Hawley St, Rochester, NY 14611

Report: 67872111

AREA DIAGRAM

Total Area = 2,340 sq ft, with 10 facets.

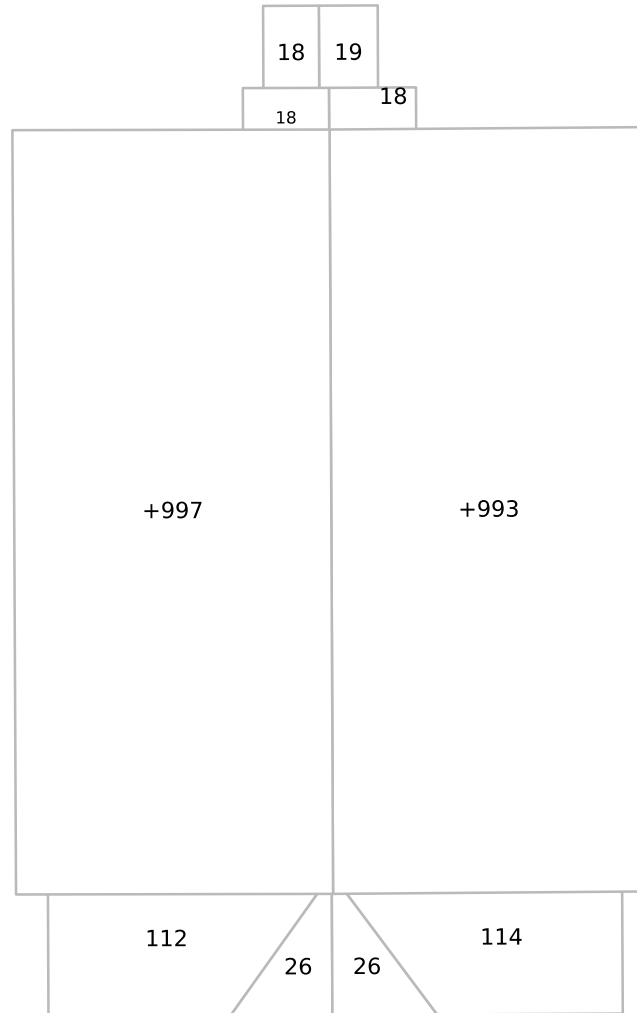

© 2025 Eagle View Technologies, Inc. All Rights Reserved

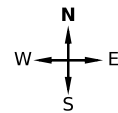

Note: This diagram shows the square feet of each roof facet (rounded to the nearest Foot). The total area in square feet, at the top of this page, is based on the non-rounded values of each roof facet (rounded to the nearest square foot after being totaled).

382 Hawley St, Rochester, NY 14611

Report: 67872111

NOTES DIAGRAM

Roof facets are labeled from smallest to largest (A to Z) for easy reference.

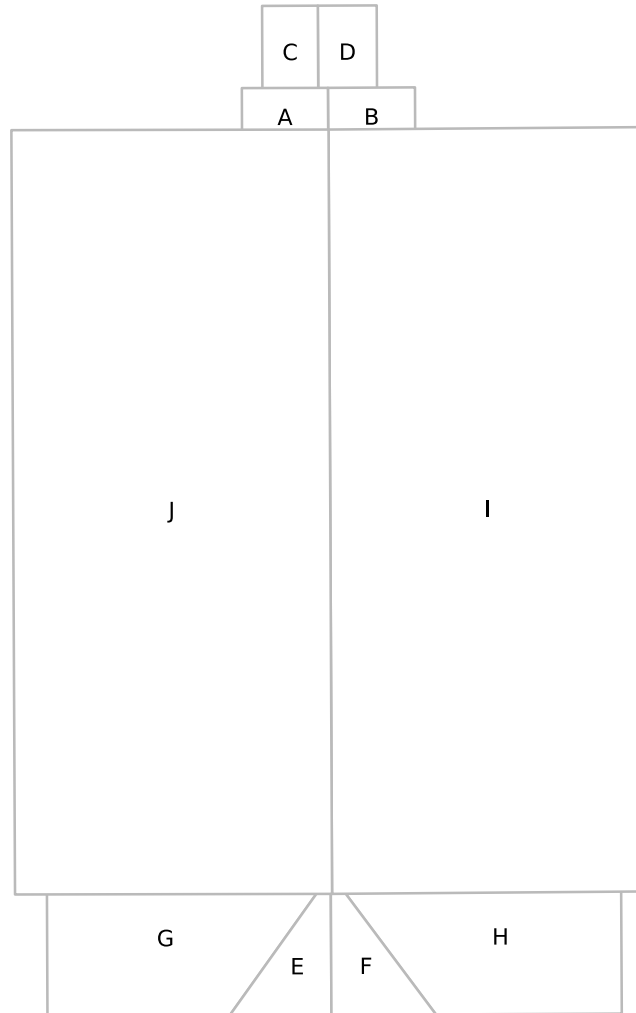

© 2025 Eagle View Technologies, Inc. All Rights Reserved

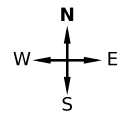

382 Hawley St, Rochester, NY 14611

Report: 67872111

REPORT SUMMARY

All Structures

Areas per Pitch

Roof Pitches	4/12	5/12	7/12	10/12
Area (sq ft)	71.8	225.8	52.3	1990.0
% of Roof	3.1%	9.6%	2.2%	85%

The table above lists each pitch on this roof and the total area and percent (both rounded) of the roof with that pitch.

Structure Complexity

Simple	Normal	Complex
--------	--------	---------

Waste Calculation

NOTE: This waste calculation table is for asphalt shingle roofing applications. All values in table below only include roof areas of 3/12 pitch or greater. For total measurements of all pitches, please refer to the **Lengths, Areas, and Pitches** section below.

Waste %	0%	2%	5%	7%	9%	12%	17%	22%	27%
Area (Sq ft)	2340	2387	2457	2504	2551	2621	2738	2855	2972
Squares *	23.66	24.00	24.66	25.33	25.66	26.33	27.66	28.66	30.00
	Measured			Suggested					

* Squares are rounded up to the 1/3 of a square

Additional materials needed for ridge, hip, and starter lengths are not included in the above table. The provided suggested waste factor is intended to serve as a guide—actual waste percentages may differ based upon several variables that EagleView does not control. These waste factor variables include, but are not limited to, individual installation techniques, crew experiences, asphalt shingle material subtleties, and potential salvage from the site. Individual results may vary from the suggested waste factor that EagleView has provided. The suggested waste is not to replace or substitute for experience or judgment as to any given replacement or repair work.

All Structures Totals

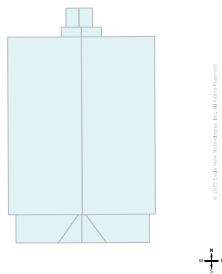

Total Roof Facets = 10

Lengths, Areas and Pitches

Ridges = 60 ft (4 Ridges)
Hips = 0 ft (0 Hips).
Valleys = 21 ft (2 Valleys)
Rakes† = 140 ft (12 Rakes)
Eaves/Starter‡ = 125 ft (8 Eaves)
Drip Edge (Eaves + Rakes) = 265 ft (20 Lengths)
Parapet Walls = 0 (0 Lengths).
Flashing = 33 ft (2 Lengths)
Step flashing = 17 ft (4 Lengths)
Predominant Pitch = 10/12

Total Area (All Pitches) = 2,340 sq ft

Property Location

Longitude = -77.6319640
Latitude = 43.1410560

Notes

This was ordered as a residential property. There were no changes to the structure in the past four years.

† Rakes are defined as roof edges that are sloped (not level).

‡ Eaves are defined as roof edges that are not sloped and level.

382 Hawley St, Rochester, NY 14611

Report: 67872111

Online Maps

Online map of property

http://maps.google.com/maps?f=g&source=s_q&hl=en&geocode=&q=382+Hawley+St,Rochester,NY,14611

Directions from Rochester Housing Authority to this property

http://maps.google.com/maps?f=d&source=s_d&saddr=675+W+Main+St,Rochester,NY,14611-2313&daddr=382+Hawley+St,Rochester,NY,14611

382 Hawley St, Rochester, NY 14611

Report: 67872111

IMPORTANT LEGAL NOTICE AND DISCLAIMER**Notice and Disclaimer**

No Warranty: The Copyrighted Materials are provided to you "as is," and you agree to use it at your own risk.

EagleView Technologies makes no guarantees, representations or warranties of any kind, express or implied, arising by law or otherwise, including but not limited to, content, quality, accuracy, completeness, effectiveness, reliability, fitness for a particular purpose, usefulness, use or results to be obtained from the Copyrighted Materials.

Contractors agree to always conduct a preliminary site survey to verify Roof Report ordered. In the event of an error in a Report, your sole remedy will be a refund of the fees paid by you to obtain this Report.

96 Sawyer St, Rochester, NY 14619

Report: 67871972

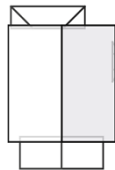
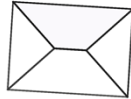

In this 3D model, facets appear as semi-transparent to reveal overhangs.

PREPARED FOR

Contact:	James Senger
Company:	Rochester Housing Authority
Address:	675 W Main St Rochester, NY 14611-2313
Phone:	585-202-1266

TABLE OF CONTENTS

Images	1
Length Diagram	4
Pitch Diagram	5
Area Diagram	6
Notes Diagram.....	7
Report Summary	10

MEASUREMENTS

Total Roof Area =2,028 sq ft
Total Roof Facets =14
Predominant Pitch =9/12
Number of Stories >1
Total Ridges/Hips =132 ft
Total Valleys =0 ft
Total Rakes =90 ft
Total Eaves =223 ft
Estimated Attic=1,755 sq ft

Measurements provided by www.eagleview.com



Certified Accurate

www.eagleview.com/Guarantee.aspx

96 Sawyer St, Rochester, NY 14619

Report: 67871972

IMAGES

The following aerial images show different angles of this structure for your reference.

Top View

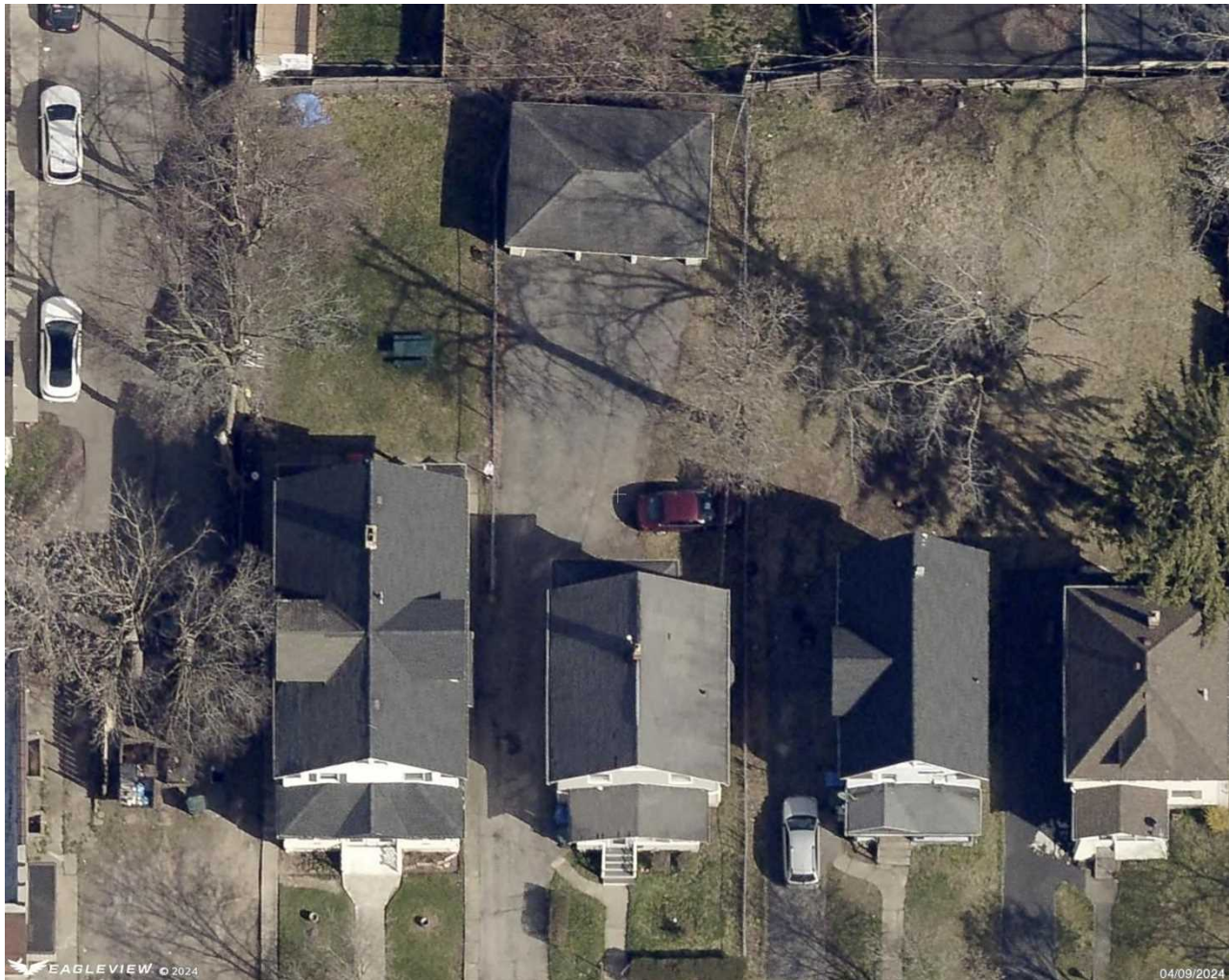

96 Sawyer St, Rochester, NY 14619

Report: 67871972

IMAGES

North Side



South Side

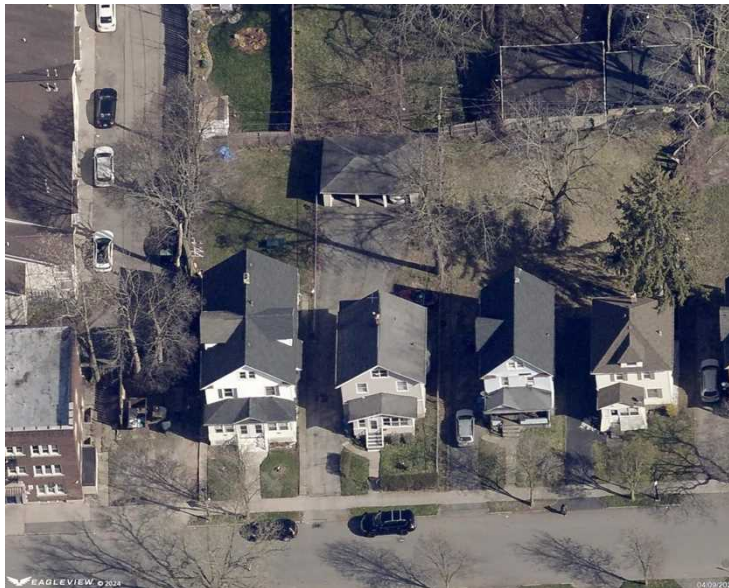

96 Sawyer St, Rochester, NY 14619

Report: 67871972

IMAGES

East Side



West Side



96 Sawyer St, Rochester, NY 14619

Report: 67871972

LENGTH DIAGRAM

Total Line Lengths:

Ridges = 46 ft

Hips = 86 ft

Valleys = 0 ft

Rakes = 90 ft

Eaves = 223 ft

Flashing = 12 ft

Step flashing = 43 ft

Parapets = 0 ft

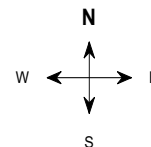
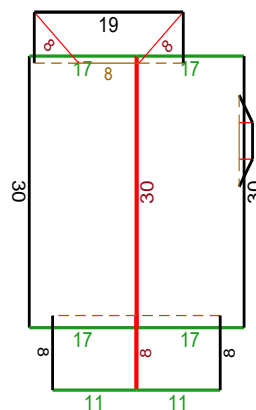
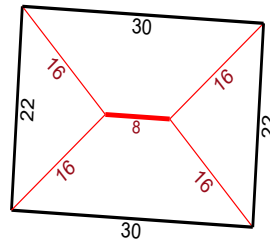

© 2025 Eagle View Technologies, Inc., All Rights Reserved.

Note: This diagram contains segment lengths (rounded to the nearest whole number) over 5.0 Feet. In some cases, segment labels have been removed for readability. Plus signs preface some numbers to avoid confusion when rotated (e.g. +6 and +9).

96 Sawyer St, Rochester, NY 14619

Report: 67871972

PITCH DIAGRAM

Pitch values are shown in inches per foot, and arrows indicate slope direction. The predominant pitch on this roof is 9/12

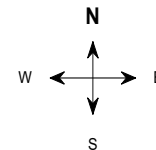
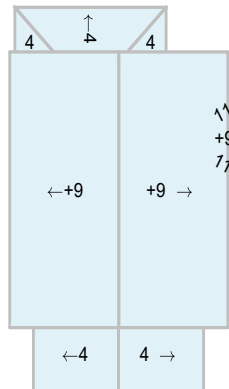
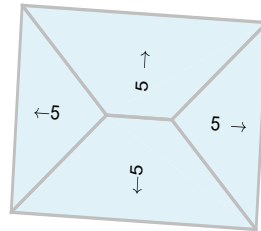

©2025 Eagle View Technologies, Inc., All Rights Reserved.

Note: This diagram contains labeled pitches for facet areas larger than 20.0 square feet. In some cases, pitch labels have been removed for readability. Blue shading indicates a pitch of 3/12 and greater.

96 Sawyer St, Rochester, NY 14619

Report: 67871972

AREA DIAGRAM

Total Area = 2,028 sq ft, with 14 facets.

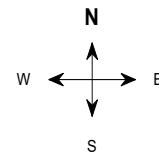
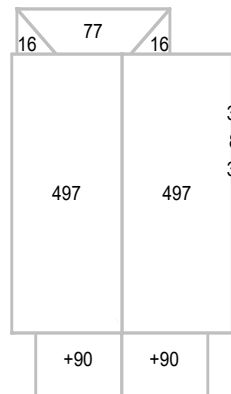
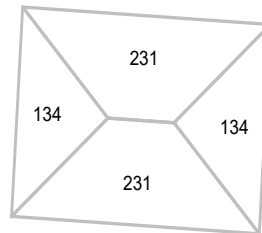

©2025 Eagle View Technologies, Inc., All Rights Reserved.

Note: This diagram shows the square feet of each roof facet (rounded to the nearest Foot). The total area in square feet, at the top of this page, is based on the non-rounded values of each roof facet (rounded to the nearest square foot after being totaled).

96 Sawyer St, Rochester, NY 14619

Report: 67871972

NOTES DIAGRAM

Roof facets are labeled from smallest to largest (A to Z) for easy reference.

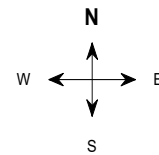
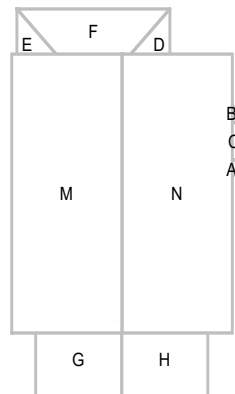
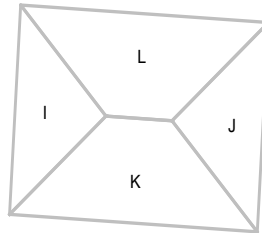

©2025 Eagle View Technologies, Inc., All Rights Reserved.

96 Sawyer St, Rochester, NY 14619

Report: 67871972

REPORT SUMMARY

Structure #1

Areas per Pitch			
Roof Pitches	4/12	9/12	11/12
Area (sq ft)	289	1002.9	6.6
% of Roof	22.3%	77.2%	0.5%

The table above lists each pitch on this roof and the total area and percent (both rounded) of the roof with that pitch.

Structure Complexity		
Simple	Normal	Complex

Waste Calculation									
NOTE: This waste calculation table is for asphalt shingle roofing applications. All values in table below only include roof areas of 3/12 pitch or greater. For total measurements of all pitches, please refer to the Lengths, Areas, and Pitches section below.									
Waste %	0%	3%	8%	11%	13%	15%	18%	23%	28%
Area (Sq ft)	1299	1338	1403	1442	1468	1494	1533	1598	1663
Squares *	13.00	13.66	14.33	14.66	15.00	15.00	15.33	16.00	16.66
	Measured				Suggested				

* Squares are rounded up to the 1/3 of a square.

Additional materials needed for ridge, hip, and starter lengths are not included in the above table. The provided suggested waste factor is intended to serve as a guide—actual waste percentages may differ based upon several variables that EagleView does not control. These waste factor variables include, but are not limited to, individual installation techniques, crew experiences, asphalt shingle material subtleties, and potential salvage from the site. Individual results may vary from the suggested waste factor that EagleView has provided. The suggested waste is not to replace or substitute for experience or judgment as to any given replacement or repair work.



Total Roof Facets = 10

Lengths, Areas and Pitches

Ridges = 38 ft (2 Ridges)
 Hips = 20 ft (4 Hips).
 Valleys = 0 ft (0 Valleys)
 Rakes† = 89 ft (6 Rakes)
 Eaves/Starter‡ = 118 ft (10 Eaves)
 Drip Edge (Eaves + Rakes) = 207 ft (16 Lengths)
 Parapet Walls = 0 (0 Lengths).
 Flashing = 12 ft (2 Lengths)
 Step flashing = 42 ft (6 Lengths)
 Predominant Pitch = 9/12
Total Area (All Pitches) = 1297 sq ft

Property Location

Longitude = -77.6352578
 Latitude = 43.1352200

Notes

This was ordered as a residential property. There were no changes to the structure in the past four years.

† Rakes are defined as roof edges that are sloped (not level).
 ‡ Eaves are defined as roof edges that are not sloped and level.

96 Sawyer St, Rochester, NY 14619

Report: 67871972

REPORT SUMMARY

Structure #2

Areas per Pitch	
Roof Pitches	5/12
Area (sq ft)	729.4
% of Roof	100%

The table above lists each pitch on this roof and the total area and percent (both rounded) of the roof with that pitch.

Structure Complexity		
Simple	Normal	Complex

Waste Calculation									
NOTE: This waste calculation table is for asphalt shingle roofing applications. All values in table below only include roof areas of 3/12 pitch or greater. For total measurements of all pitches, please refer to the Lengths, Areas, and Pitches section below.									
Waste %	0%	9%	14%	19%	22%	24%	26%	29%	34%
Area (Sq ft)	730	796	833	869	891	906	920	942	979
Squares *	7.33	8.00	8.33	9.00	9.00	9.33	9.33	9.66	10.00
	Measured					Suggested			

* Squares are rounded up to the 1/3 of a square.

Additional materials needed for ridge, hip, and starter lengths are not included in the above table. The provided suggested waste factor is intended to serve as a guide—actual waste percentages may differ based upon several variables that EagleView does not control. These waste factor variables include, but are not limited to, individual installation techniques, crew experiences, asphalt shingle material subtleties, and potential salvage from the site. Individual results may vary from the suggested waste factor that EagleView has provided. The suggested waste is not to replace or substitute for experience or judgment as to any given replacement or repair work.

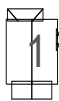

Total Roof Facets = 4

Lengths, Areas and Pitches

Ridges = 8 ft (1 Ridges)
 Hips = 66 ft (4 Hips)
 Valleys = 0 ft (0 Valleys)
 Rakes† = 0 ft (0 Rakes)
 Eaves/Starter‡ = 105 ft (4 Eaves)
 Drip Edge (Eaves + Rakes) = 105 ft (4 Lengths)
 Parapet Walls = 0 (0 Lengths)
 Flashing = 0 ft (0 Lengths)
 Step flashing = 0 ft (0 Lengths)
 Predominant Pitch = 5/12
Total Area (All Pitches) = 730 sq ft

Property Location

Longitude = -77.6352578
 Latitude = 43.1352200

Notes

This was ordered as a residential property. There were no changes to the structure in the past four years.

† Rakes are defined as roof edges that are sloped (not level).
 ‡ Eaves are defined as roof edges that are not sloped and level.

96 Sawyer St, Rochester, NY 14619

Report: 67871972

REPORT SUMMARY

All Structures

Areas per Pitch				
Roof Pitches	4/12	5/12	9/12	11/12
Area (sq ft)	288.8	729.4	1002.9	6.6
% of Roof	14.2%	36%	49.5%	0.3%

The table above lists each pitch on this roof and the total area and percent (both rounded) of the roof with that pitch.

All Structures Totals



Total Roof Facets = 14

Lengths, Areas and Pitches

Ridges = 46 ft (3 Ridges)
 Hips = 86 ft (8 Hips).
 Valleys = 0 ft (0 Valleys)
 Rakes[†] = 90 ft (6 Rakes)
 Eaves/Starter[‡] = 223 ft (14 Eaves)
 Drip Edge (Eaves + Rakes) = 313 ft (20 Lengths)
 Parapet Walls = 0 (0 Lengths).
 Flashing = 12 ft (2 Lengths)
 Step flashing = 43 ft (6 Lengths)
 Predominant Pitch = 9/12
Total Area (All Pitches) = 2,028 sq ft

Property Location

Longitude = -77.6352578
 Latitude = 43.1352200

Notes

This was ordered as a residential property. There were no changes to the structure in the past four years.

Measurements by Structure									
Structure	Area (sq ft)	Ridges (ft)	Hips (ft)	Valleys (ft)	Rakes (ft)	Eaves (ft)	Flashing (ft)	Step Flashing (ft)	Parapets (ft)
1	1297	38	20	0	89	118	12	42	0
2	730	8	66	0	0	105	0	0	0

All values in this table are rounded up to the nearest Foot for each separate structure. Measurement totals displayed elsewhere in this report are added together before rounding which may cause totals to differ.

Online Maps

Online map of property

http://maps.google.com/maps?f=g&source=s_q&hl=en&geocode=&q=96+Sawyer+St,Rochester,NY,14619

Directions from Rochester Housing Authority to this property

http://maps.google.com/maps?f=d&source=s_d&saddr=675+W+Main+St,Rochester,NY,14611-2313&daddr=96+Sawyer+St,Rochester,NY,14619

† Rakes are defined as roof edges that are sloped (not level).

‡ Eaves are defined as roof edges that are not sloped and level.

96 Sawyer St, Rochester, NY 14619

Report: 67871972

IMPORTANT LEGAL NOTICE AND DISCLAIMER**Notice and Disclaimer**

No Warranty: The Copyrighted Materials are provided to you "as is," and you agree to use it at your own risk.

EagleView Technologies makes no guarantees, representations or warranties of any kind, express or implied, arising by law or otherwise, including but not limited to, content, quality, accuracy, completeness, effectiveness, reliability, fitness for a particular purpose, usefulness, use or results to be obtained from the Copyrighted Materials.

Contractors agree to always conduct a preliminary site survey to verify Roof Report ordered. In the event of an error in a Report, your sole remedy will be a refund of the fees paid by you to obtain this Report.